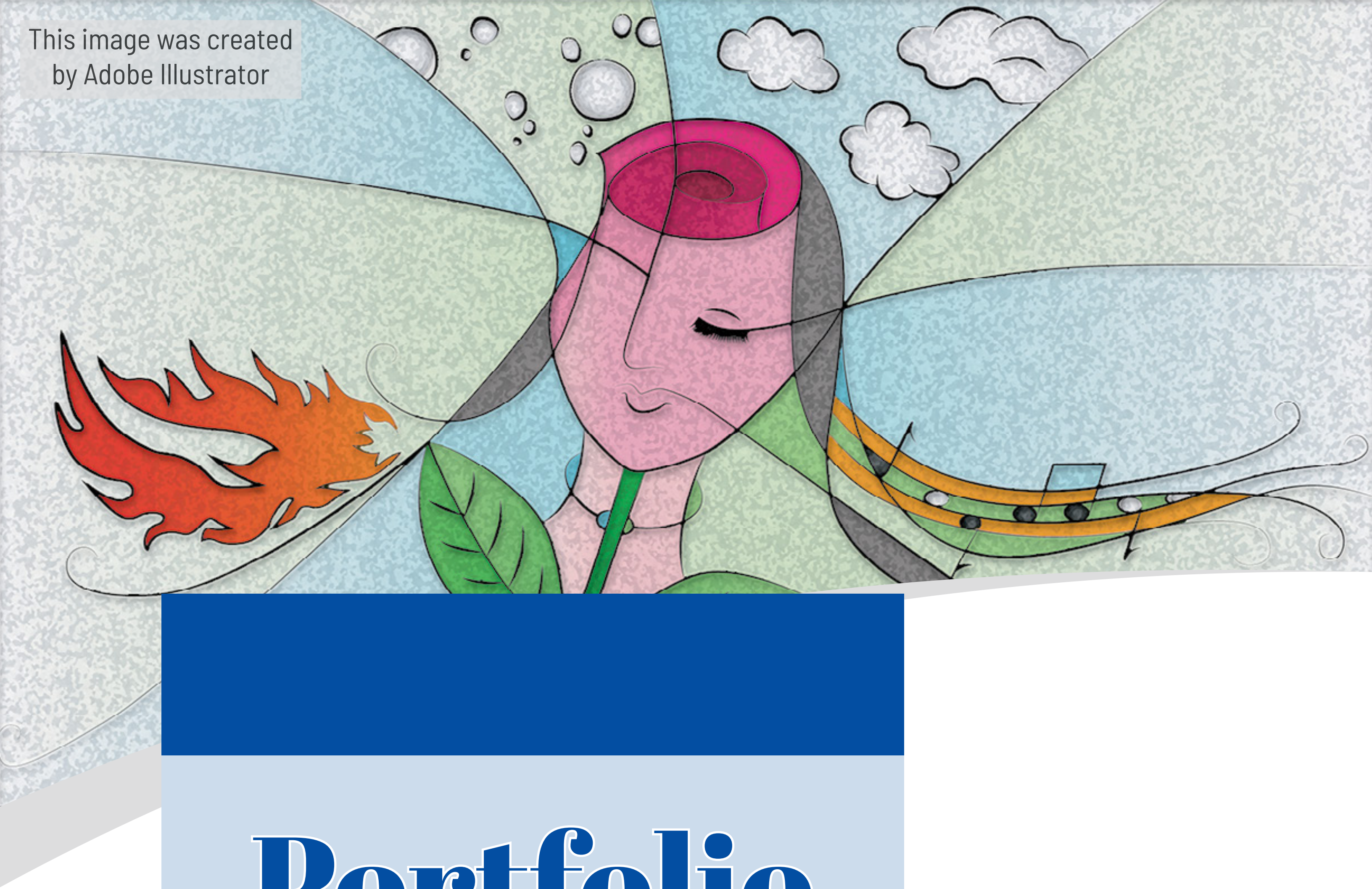
This image was created by Adobe Illustrator

Portfolio

Jennifer Yu

jennyublue@gmail.com

Latest Status

This image was created by Adobe Illustrator

JENNIFER YU

Address: 408 River Rd., Potsdam, NY 13676
Cell: 315-566-9200
Email: jennyublue@gmail.com

EMPLOYMENT

Graphic Web Designer
The Arc Jefferson - St. Lawrence
Department: Community Relations

March 2015 - December 2024

EDUCATION

Clarkson University, Potsdam, NY
Master of Electrical Computer Engineering

August 2007 – May 2009

Vector Design

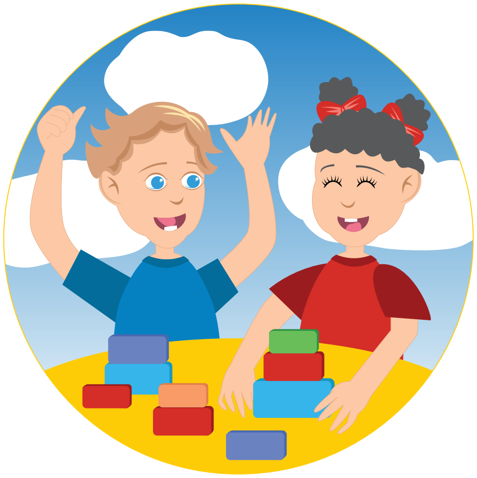

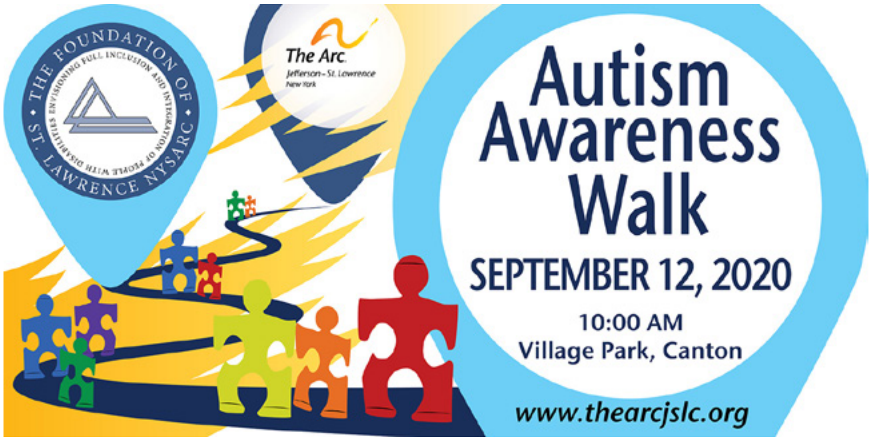
THE FOUNDATION OF ST. LAWRENCE NYSARC
ENVISIONING FULL INCLUSION AND INTEGRATION OF PEOPLE WITH DISABILITIES
The Arc
Jefferson - St. Lawrence
New York
Autism Awareness Walk
SEPTEMBER 12, 2020
10:00 AM
Village Park, Canton
www.thearcjslc.org

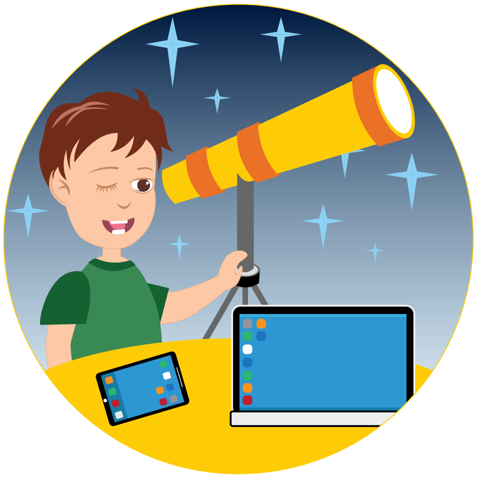

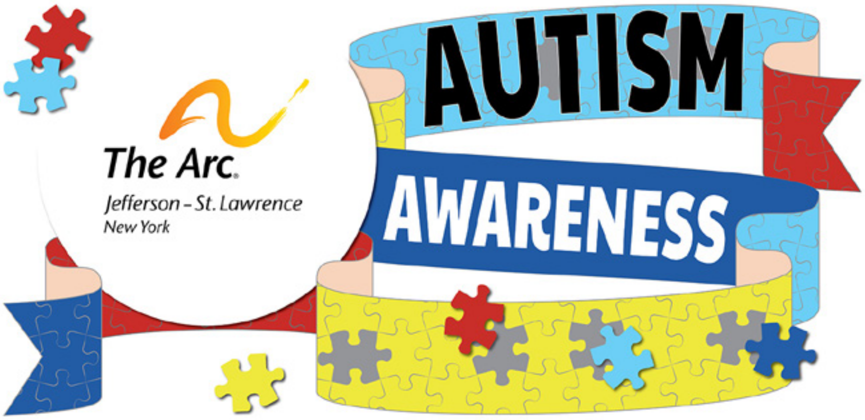
The Arc.
Jefferson - St. Lawrence
New York
AUTISM
AWARENESS

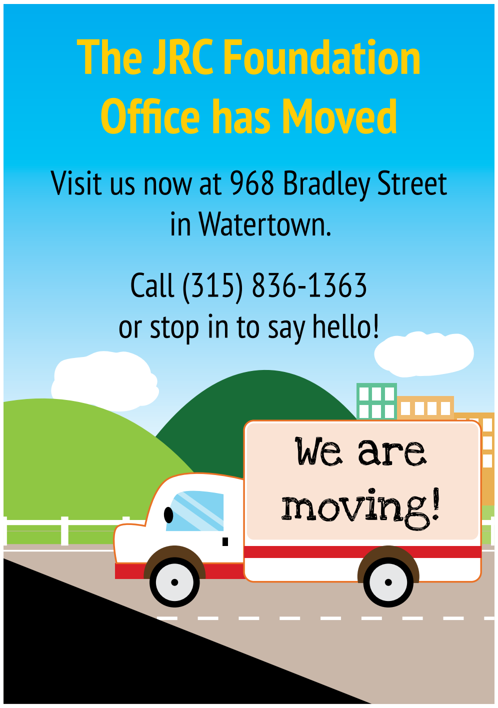

The JRC Foundation Office has Moved

Visit us now at 968 Bradley Street in Watertown.

Call (315) 836-1363 or stop in to say hello!

We are moving!

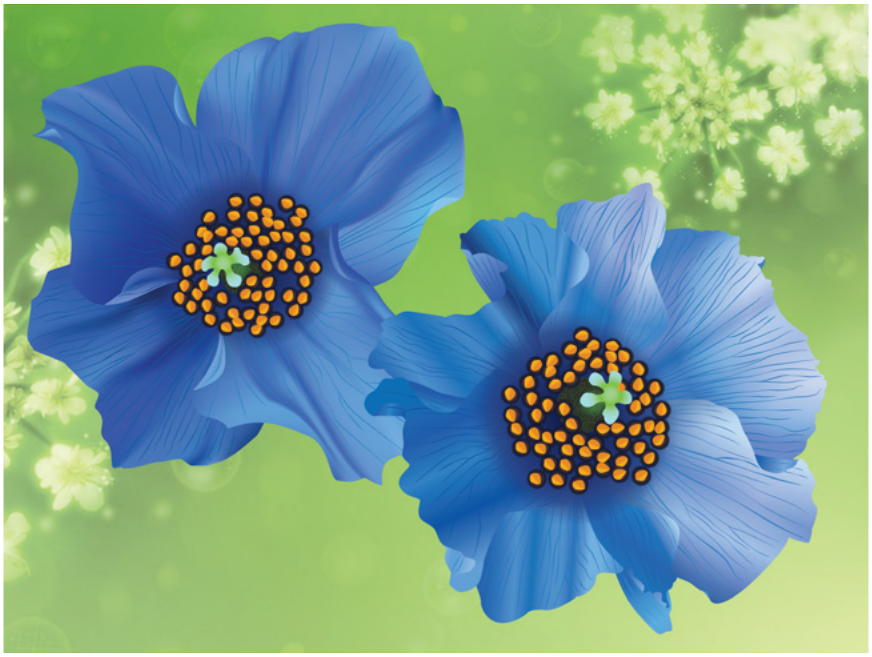

AD Design

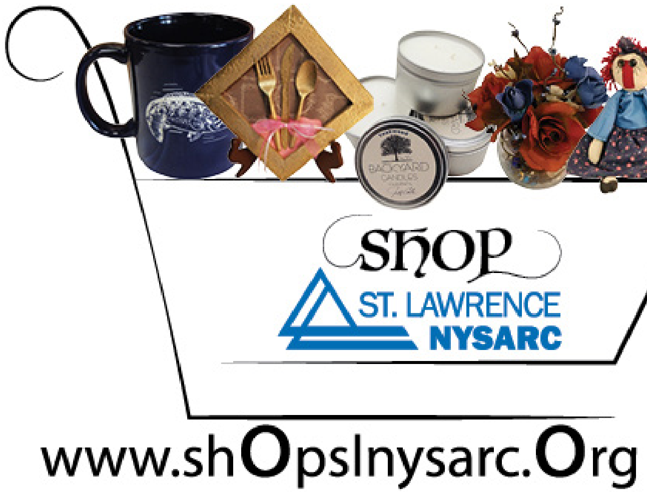
BACKYARD CANDLES
SHOP
ST. LAWRENCE
NYSARC
www.shOpslnysarc.Org

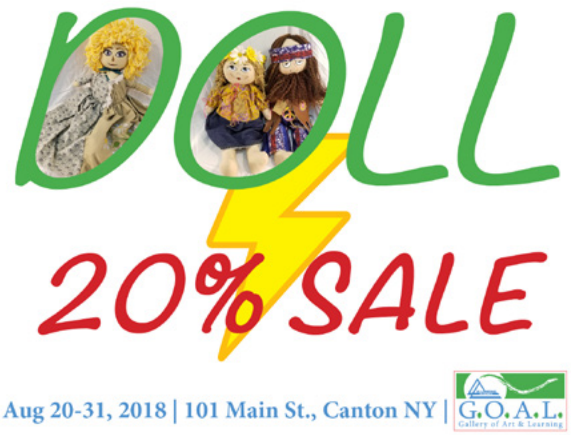
DOLL
20% SALE
Aug 20-31, 2018 | 101 Main St., Canton NY |
G.O.A.L.
Gallery of Art & Learning

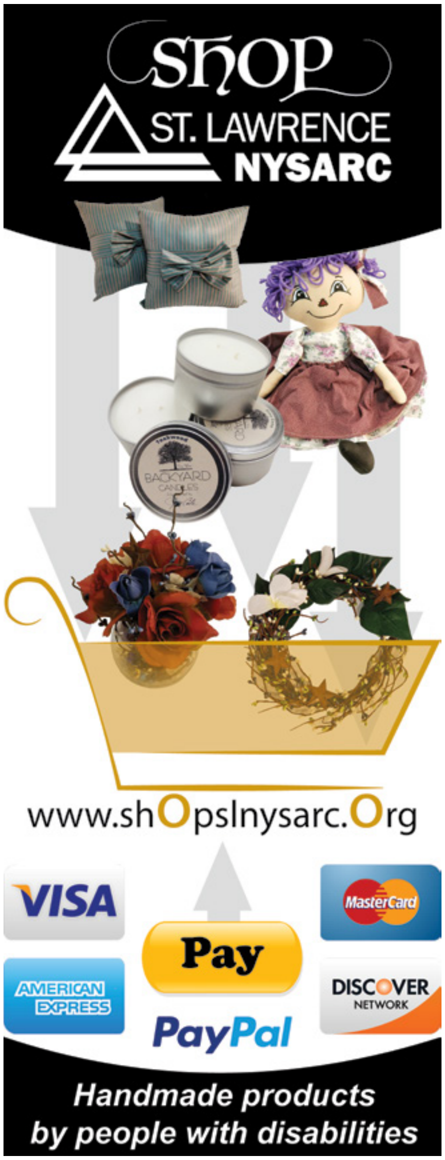
SHOP
ST. LAWRENCE
NYSARC
BACKYARD CANDLES
www.shOpslnysarc.Org
VISA
MasterCard
Pay
AMERICAN EXPRESS
DISCOVER NETWORK
PayPal
Handmade products
by people with disabilities

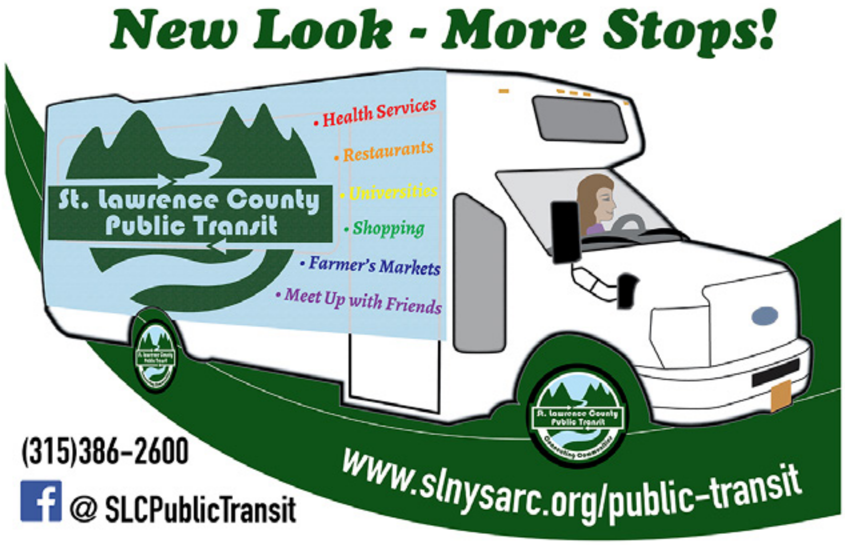
New Look - More Stops!
St. Lawrence County
Public Transit
• Health Services
• Restaurants
• Universities
• Shopping
• Farmer's Markets
• Meet Up with Friends
(315)386-2600
@ SLCPublicTransit
www.slnysarc.org/public-transit

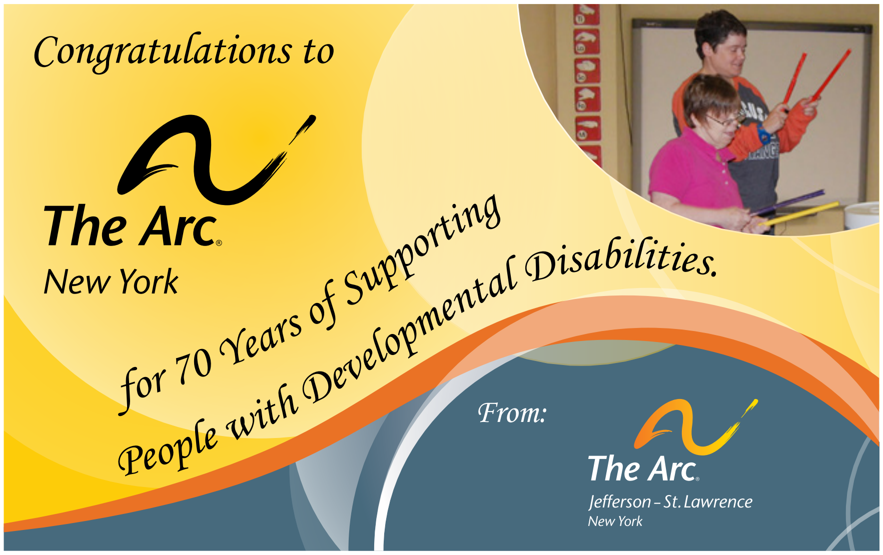
Congratulations to
The Arc.
New York
for 70 Years of Supporting
People with Developmental Disabilities.
From:
The Arc.
Jefferson - St. Lawrence
New York

AD Design

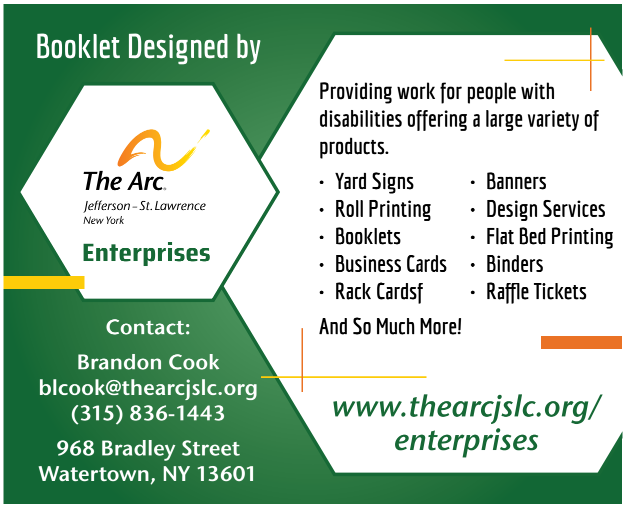

Booklet Designed by

The Arc
Jefferson – St. Lawrence
New York
Enterprises

Contact:
Brandon Cook
blcook@thearcjslc.org
(315) 836-1443
968 Bradley Street
Watertown, NY 13601

Providing work for people with disabilities offering a large variety of products.

- Yard Signs
- Roll Printing
- Booklets
- Business Cards
- Rack Cardsf
- Banners
- Design Services
- Flat Bed Printing
- Binders
- Raffle Tickets

And So Much More!

www.thearcjslc.org/enterprises

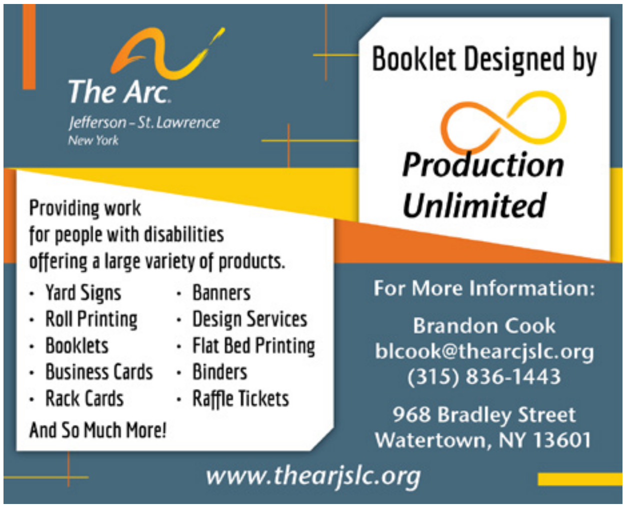

The Arc
Jefferson – St. Lawrence
New York

Booklet Designed by
Production Unlimited

Providing work
for people with disabilities
offering a large variety of products.

- Yard Signs
- Roll Printing
- Booklets
- Business Cards
- Rack Cards
- Banners
- Design Services
- Flat Bed Printing
- Binders
- Raffle Tickets

And So Much More!

For More Information:
Brandon Cook
blcook@thearcjslc.org
(315) 836-1443
968 Bradley Street
Watertown, NY 13601

www.thearjslc.org

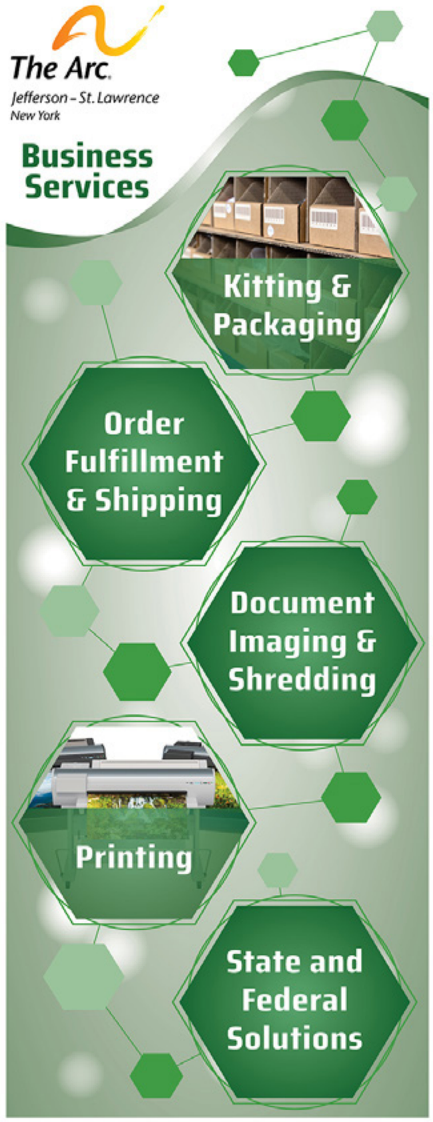

The Arc
Jefferson – St. Lawrence
New York

Business Services

- Kitting & Packaging
- Order Fulfillment & Shipping
- Document Imaging & Shredding
- Printing
- State and Federal Solutions

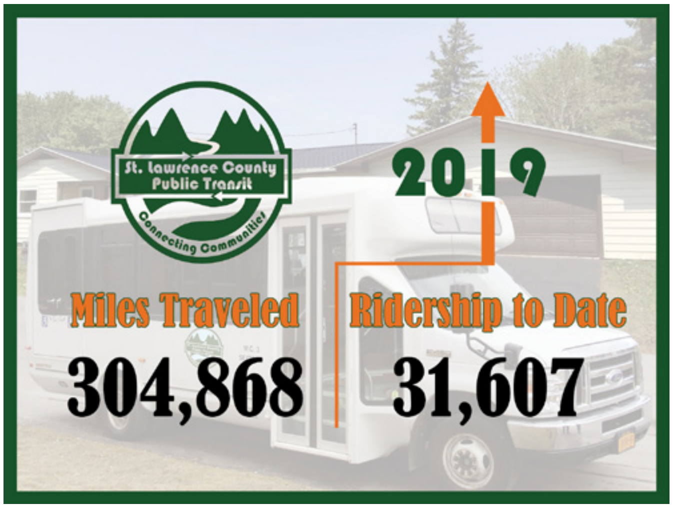

St. Lawrence County Public Transit
Connecting Communities

2019

Miles Traveled	Ridership to Date
304,868	31,607

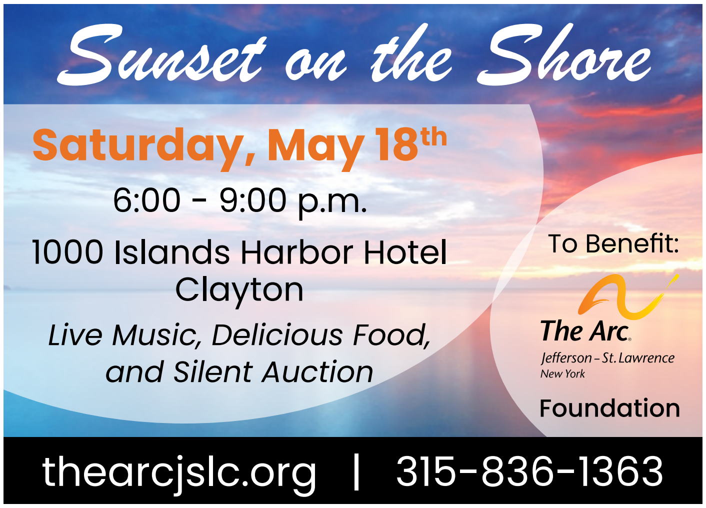

Sunset on the Shore

Saturday, May 18th
6:00 - 9:00 p.m.
1000 Islands Harbor Hotel
Clayton
Live Music, Delicious Food, and Silent Auction

To Benefit:
The Arc
Jefferson – St. Lawrence
New York
Foundation

thearcjslc.org | 315-836-1363

Flyer Design

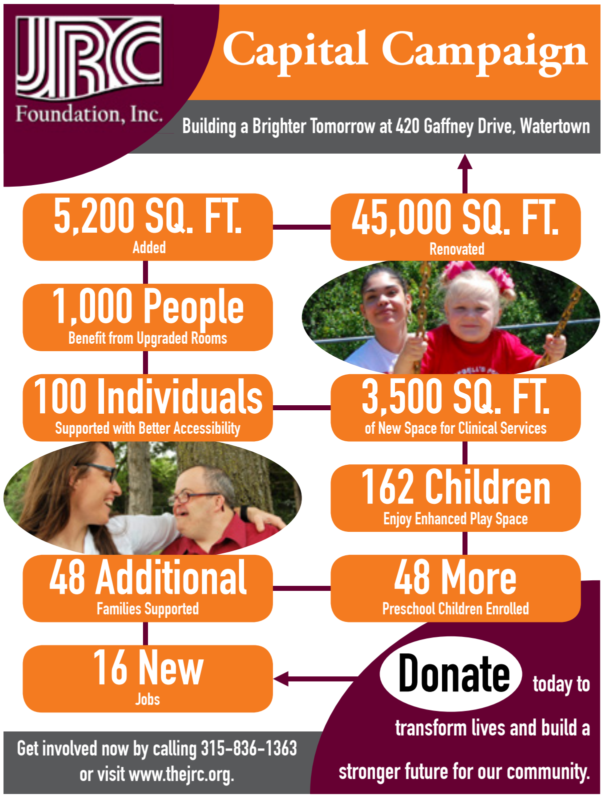

JRC Foundation, Inc.

Capital Campaign

Building a Brighter Tomorrow at 420 Gaffney Drive, Watertown

5,200 SQ. FT. Added

45,000 SQ. FT. Renovated

1,000 People Benefit from Upgraded Rooms

100 Individuals Supported with Better Accessibility

3,500 SQ. FT. of New Space for Clinical Services

162 Children Enjoy Enhanced Play Space

48 Additional Families Supported

48 More Preschool Children Enrolled

16 New Jobs

Donate today to transform lives and build a stronger future for our community.

Get involved now by calling 315-836-1363 or visit www.thejrc.org.

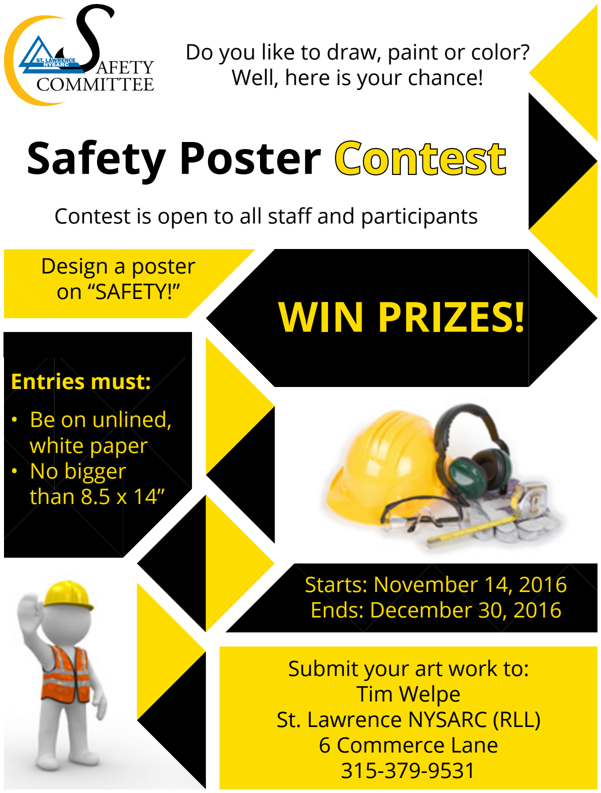

SAFETY COMMITTEE

Do you like to draw, paint or color? Well, here is your chance!

Safety Poster Contest

Contest is open to all staff and participants

Design a poster on “SAFETY!”

WIN PRIZES!

Entries must:

- Be on unlined, white paper
- No bigger than 8.5 x 14”

Starts: November 14, 2016
Ends: December 30, 2016

Submit your art work to:
Tim Welpe
St. Lawrence NYSARC (RLL)
6 Commerce Lane
315-379-9531

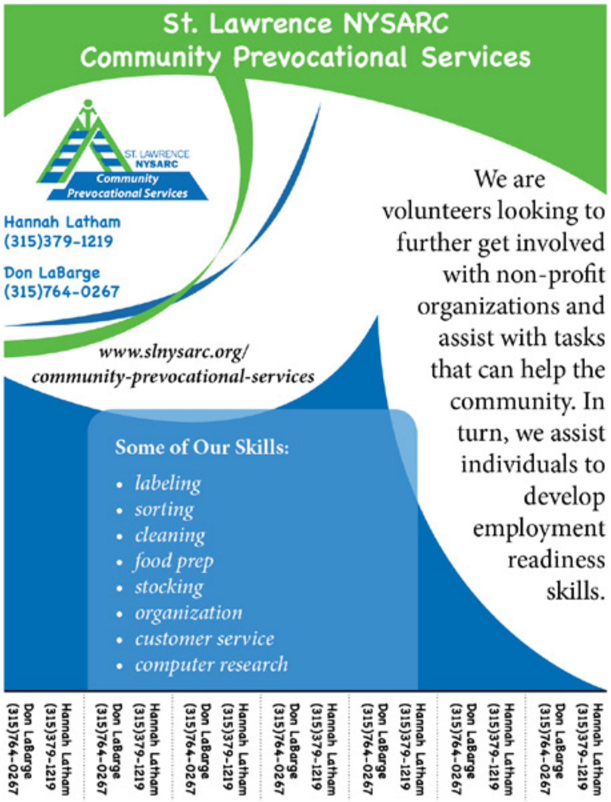

St. Lawrence NYSARC Community Prevocational Services

ST. LAWRENCE NYSARC Community Prevocational Services

Hannah Latham
(315)379-1219

Don LaBarge
(315)764-0267

www.slnysarc.org/community-prevocational-services

We are volunteers looking to further get involved with non-profit organizations and assist with tasks that can help the community. In turn, we assist individuals to develop employment readiness skills.

Some of Our Skills:

- *labeling*
- *sorting*
- *cleaning*
- *food prep*
- *stocking*
- *organization*
- *customer service*
- *computer research*

Hannah Latham (315)379-1219 Don LaBarge (315)764-0267

Hannah Latham (315)379-1219 Don LaBarge (315)764-0267

Hannah Latham (315)379-1219 Don LaBarge (315)764-0267

Hannah Latham (315)379-1219 Don LaBarge (315)764-0267

Hannah Latham (315)379-1219 Don LaBarge (315)764-0267

Hannah Latham (315)379-1219 Don LaBarge (315)764-0267

Hannah Latham (315)379-1219 Don LaBarge (315)764-0267

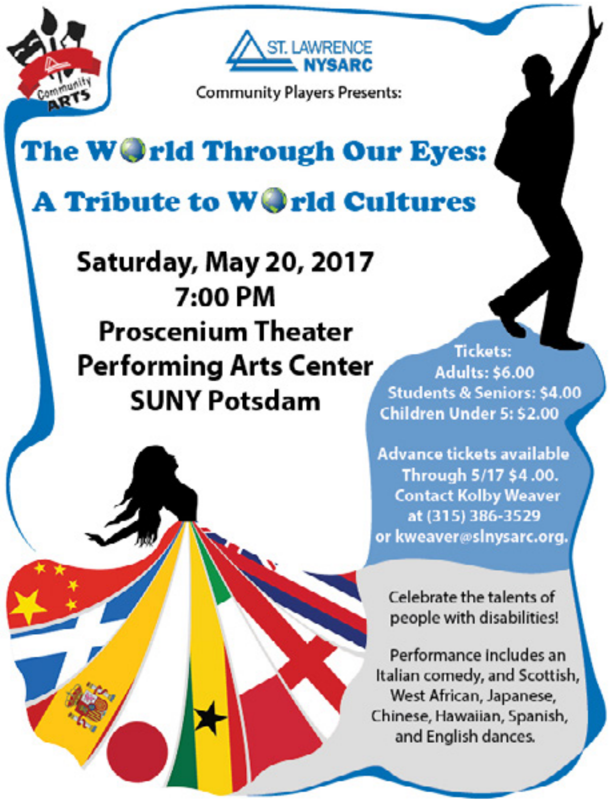

Community ARTS

ST. LAWRENCE NYSARC

Community Players Presents:

The World Through Our Eyes:
A Tribute to World Cultures

Saturday, May 20, 2017
7:00 PM
Proscenium Theater
Performing Arts Center
SUNY Potsdam

Tickets:
Adults: $6.00
Students & Seniors: $4.00
Children Under 5: $2.00

Advance tickets available Through 5/17 $4.00. Contact Kolby Weaver at (315) 386-3529 or kweaver@slnysarc.org.

Celebrate the talents of people with disabilities!

Performance includes an Italian comedy, and Scottish, West African, Japanese, Chinese, Hawaiian, Spanish, and English dances.

Flyer Design

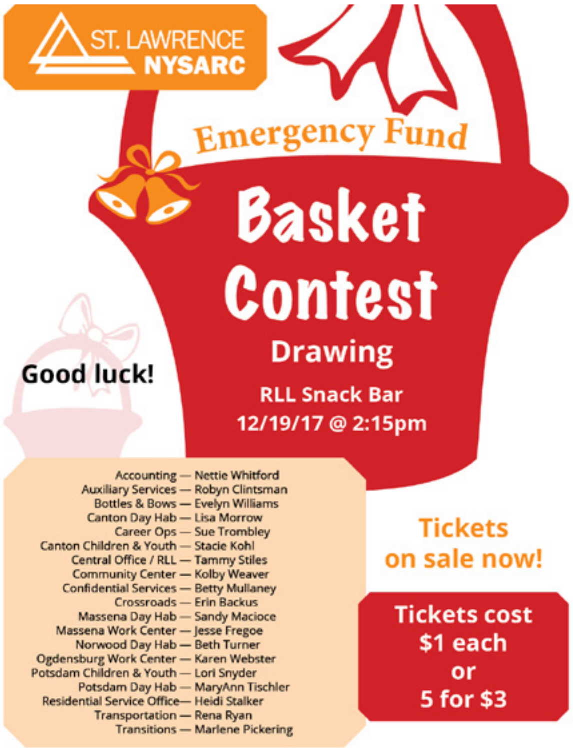

ST. LAWRENCE NYSARC

Emergency Fund

Basket Contest

Drawing

RLL Snack Bar
12/19/17 @ 2:15pm

Good luck!

Accounting — Nettie Whitford
Auxiliary Services — Robyn Clintsman
Bottles & Bows — Evelyn Williams
Canton Day Hab — Lisa Morrow
Career Ops — Sue Trombley
Canton Children & Youth — Stacie Kohl
Central Office / RLL — Tammy Stiles
Community Center — Kolby Weaver
Confidential Services — Betty Mullaney
Crossroads — Erin Backus
Massena Day Hab — Sandy Macioce
Massena Work Center — Jesse Fregoe
Norwood Day Hab — Beth Turner
Ogdensburg Work Center — Karen Webster
Potsdam Children & Youth — Lori Snyder
Potsdam Day Hab — MaryAnn Tischler
Residential Service Office— Heidi Stalker
Transportation — Rena Ryan
Transitions — Marlene Pickering

Tickets
on sale now!

Tickets cost
$1 each
or
5 for $3

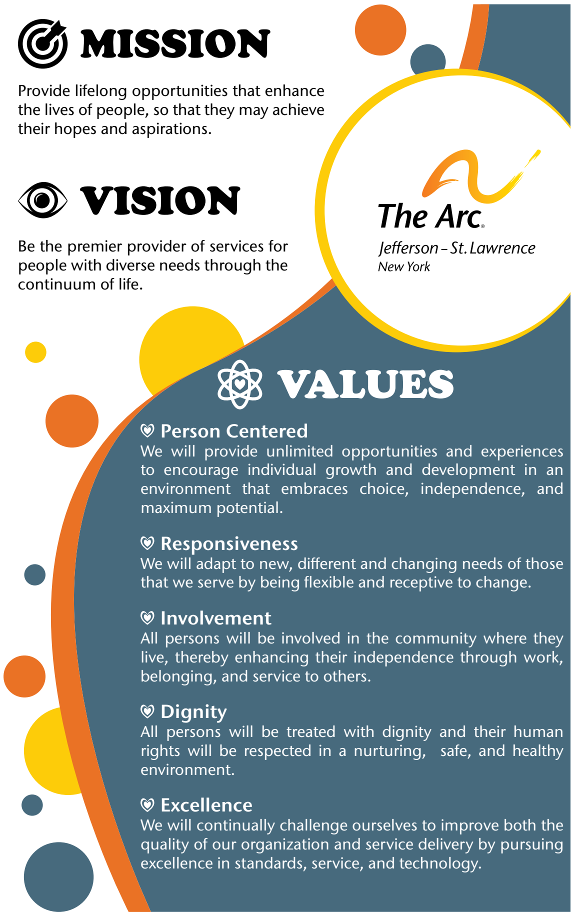

MISSION

Provide lifelong opportunities that enhance the lives of people, so that they may achieve their hopes and aspirations.

VISION

Be the premier provider of services for people with diverse needs through the continuum of life.

The Arc.
Jefferson – St. Lawrence
New York

VALUES

Person Centered
We will provide unlimited opportunities and experiences to encourage individual growth and development in an environment that embraces choice, independence, and maximum potential.

Responsiveness
We will adapt to new, different and changing needs of those that we serve by being flexible and receptive to change.

Involvement
All persons will be involved in the community where they live, thereby enhancing their independence through work, belonging, and service to others.

Dignity
All persons will be treated with dignity and their human rights will be respected in a nurturing, safe, and healthy environment.

Excellence
We will continually challenge ourselves to improve both the quality of our organization and service delivery by pursuing excellence in standards, service, and technology.

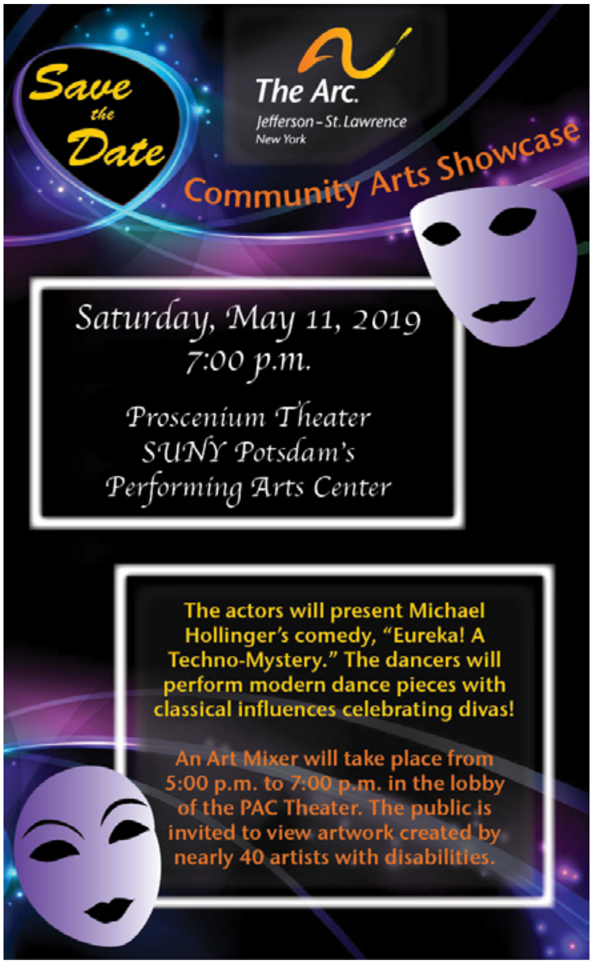

Save the Date

The Arc.
Jefferson – St. Lawrence
New York

Community Arts Showcase

Saturday, May 11, 2019
7:00 p.m.

Proscenium Theater
SUNY Potsdam's
Performing Arts Center

The actors will present Michael Hollinger's comedy, "Eureka! A Techno-Mystery." The dancers will perform modern dance pieces with classical influences celebrating divas!

An Art Mixer will take place from 5:00 p.m. to 7:00 p.m. in the lobby of the PAC Theater. The public is invited to view artwork created by nearly 40 artists with disabilities.

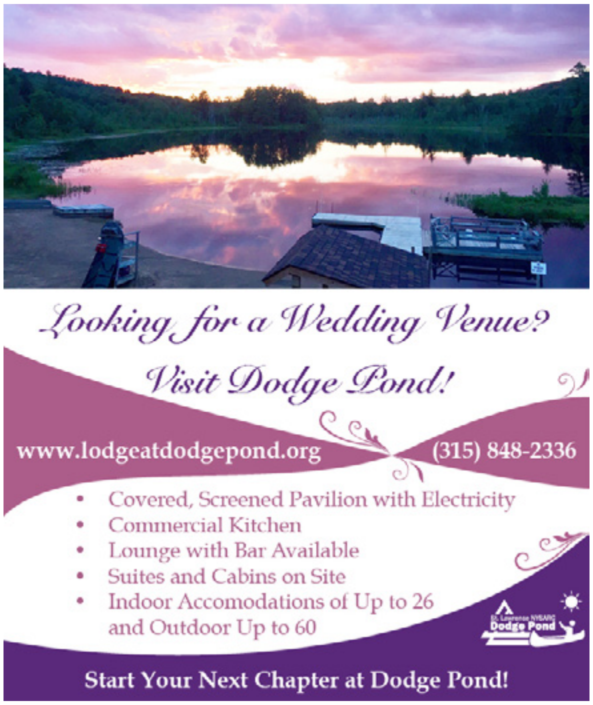

Looking for a Wedding Venue?

Visit Dodge Pond!

www.lodgeatdodgepond.org (315) 848-2336

- Covered, Screened Pavilion with Electricity
- Commercial Kitchen
- Lounge with Bar Available
- Suites and Cabins on Site
- Indoor Accomodations of Up to 26 and Outdoor Up to 60

St. Lawrence NYSARC Dodge Pond

Start Your Next Chapter at Dodge Pond!

Brochure Design

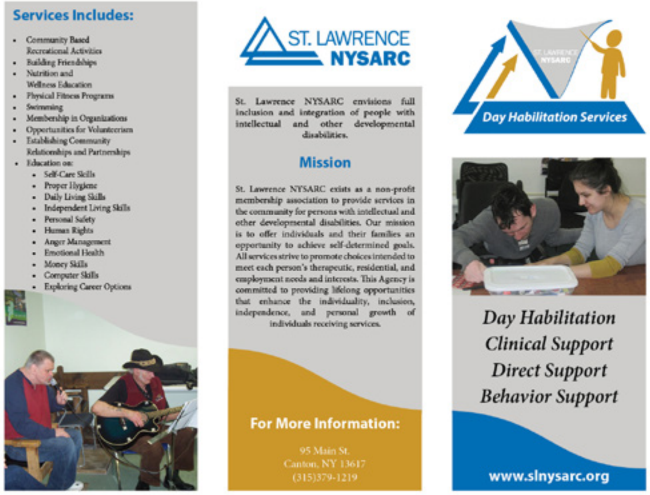

Services Includes:

- Community Based Recreational Activities
- Building Friendships
- Nutrition and Wellness Education
- Physical Fitness Programs
- Swimming
- Membership in Organizations
- Opportunities for Volunteerism
- Establishing Community Relationships and Partnerships
- Education on:
  - Self-Care Skills
  - Proper Hygiene
  - Daily Living Skills
  - Independent Living Skills
  - Personal Safety
  - Human Rights
  - Anger Management
  - Emotional Health
  - Money Skills
  - Computer Skills
  - Exploring Career Options

ST. LAWRENCE NYSARC

St. Lawrence NYSARC envisions full inclusion and integration of people with intellectual and other developmental disabilities.

Mission

St. Lawrence NYSARC exists as a non-profit membership association to provide services in the community for persons with intellectual and other developmental disabilities. Our mission is to offer individuals and their families an opportunity to achieve self-determined goals. All services strive to promote choices intended to meet each person's therapeutic, residential, and employment needs and interests. This Agency is committed to providing lifelong opportunities that enhance the individuality, inclusion, independence, and personal growth of individuals receiving services.

For More Information:

95 Main St.
Canton, NY 13617
(315)379-1219

Day Habilitation Services

Day Habilitation
Clinical Support
Direct Support
Behavior Support

www.slnysarc.org

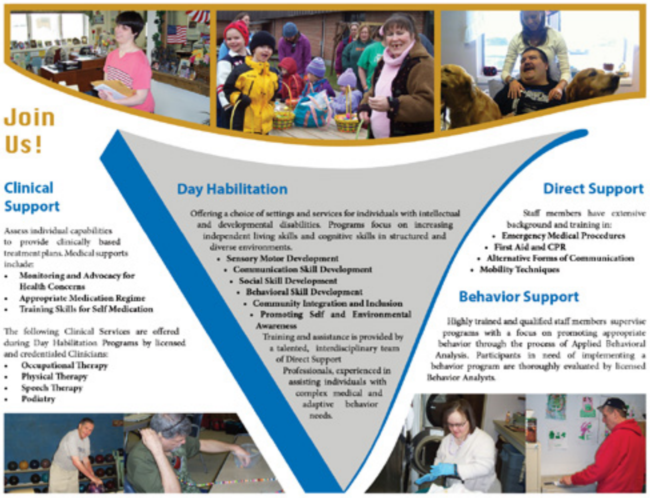

Join Us!

Clinical Support

Assess individual capabilities to provide clinically based treatment plans. Medical supports include:

- **Monitoring and Advocacy for Health Concerns**
- **Appropriate Medication Regime**
- **Training Skills for Self Medication**

The following Clinical Services are offered during Day Habilitation Programs by licensed and credentialed Clinicians:

- **Occupational Therapy**
- **Physical Therapy**
- **Speech Therapy**
- **Podiatry**

Day Habilitation

Offering a choice of settings and services for individuals with intellectual and developmental disabilities. Programs focus on increasing independent living skills and cognitive skills in structured and diverse environments.

- **Sensory Motor Development**
- **Communication Skill Development**
- **Social Skill Development**
- **Behavioral Skill Development**
- **Community Integration and Inclusion**
- **Promoting Self and Environmental Awareness**

Training and assistance is provided by a talented, interdisciplinary team of Direct Support Professionals, experienced in assisting individuals with complex medical and adaptive behavior needs.

Direct Support

Staff members have extensive background and training in:

- **Emergency Medical Procedures**
- **First Aid and CPR**
- **Alternative Forms of Communication**
- **Mobility Techniques**

Behavior Support

Highly trained and qualified staff members supervise programs with a focus on promoting appropriate behavior through the process of Applied Behavioral Analysis. Participants in need of implementing a behavior program are thoroughly evaluated by licensed Behavior Analysts.

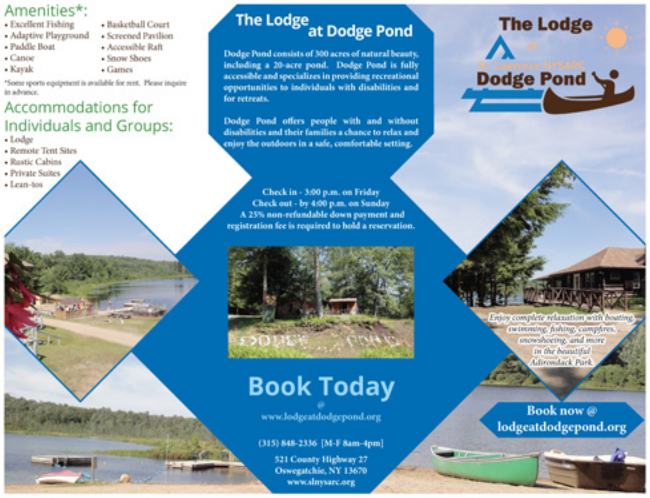

Amenities*:

- Excellent Fishing
- Adaptive Playground
- Paddle Boat
- Canoe
- Kayak
- Basketball Court
- Screened Pavilion
- Accessible Raft
- Snow Shoes
- Games

*Some sports equipment is available for rent. Please inquire in advance.

Accommodations for Individuals and Groups:

- Lodge
- Remote Tent Sites
- Rustic Cabins
- Private Suites
- Lean-tos

The Lodge at Dodge Pond

Dodge Pond consists of 300 acres of natural beauty, including a 20-acre pond. Dodge Pond is fully accessible and specializes in providing recreational opportunities to individuals with disabilities and for retreats.

Dodge Pond offers people with and without disabilities and their families a chance to relax and enjoy the outdoors in a safe, comfortable setting.

Check in - 3:00 p.m. on Friday
Check out - by 4:00 p.m. on Sunday
A 25% non-refundable down payment and registration fee is required to hold a reservation.

Book Today
@
www.lodgeatdodgepond.org

(315) 848-2336 [M-F 8am-4pm]

521 County Highway 27
Oswegatchie, NY 13670
www.slnysarc.org

The Lodge at St. Lawrence NYSARC Dodge Pond

Enjoy complete relaxation with boating, swimming, fishing, campfires, snowshoeing, and more in the beautiful Adirondack Park.

Book now @
lodgeatdodgepond.org

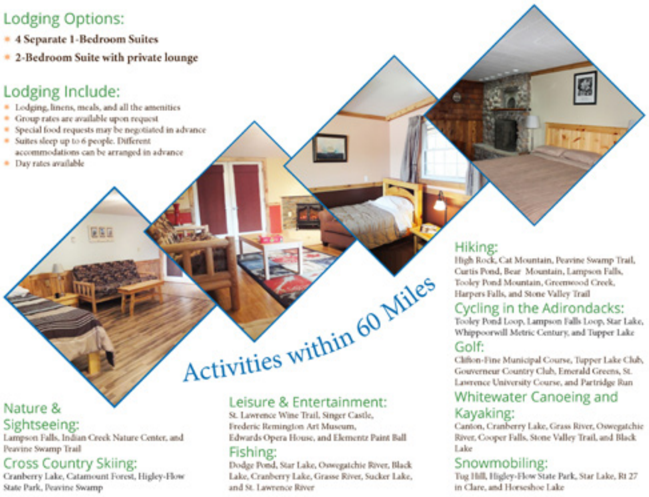

Lodging Options:

- **4 Separate 1-Bedroom Suites**
- **2-Bedroom Suite with private lounge**

Lodging Include:

- Lodging, linens, meals, and all the amenities
- Group rates are available upon request
- Special food requests may be negotiated in advance
- Suites sleep up to 6 people. Different accommodations can be arranged in advance
- Day rates available

Activities within 60 Miles

Nature & Sightseeing:
Lampson Falls, Indian Creek Nature Center, and Peavine Swamp Trail

Cross Country Skiing:
Cranberry Lake, Catamount Forest, Higley-Flow State Park, Peavine Swamp

Leisure & Entertainment:
St. Lawrence Wine Trail, Singer Castle, Frederic Remington Art Museum, Edwards Opera House, and Elementz Paint Ball

Fishing:
Dodge Pond, Star Lake, Oswegatchie River, Black Lake, Cranberry Lake, Grasse River, Sucker Lake, and St. Lawrence River

Hiking:
High Rock, Cat Mountain, Peavine Swamp Trail, Curtis Pond, Bear Mountain, Lampson Falls, Tooley Pond Mountain, Greenwood Creek, Harpers Falls, and Stone Valley Trail

Cycling in the Adirondacks:
Tooley Pond Loop, Lampson Falls Loop, Star Lake, Whippoorwill Metric Century, and Tupper Lake

Golf:
Clifton-Fine Municipal Course, Tupper Lake Club, Gouverneur Country Club, Emerald Greens, St. Lawrence University Course, and Partridge Run

Whitewater Canoeing and Kayaking:
Canton, Cranberry Lake, Grass River, Oswegatchie River, Cooper Falls, Stone Valley Trail, and Black Lake

Snowmobiling:
Tug Hill, Higley-Flow State Park, Star Lake, Rt 27 in Clare, and Horseshoe Lake

---

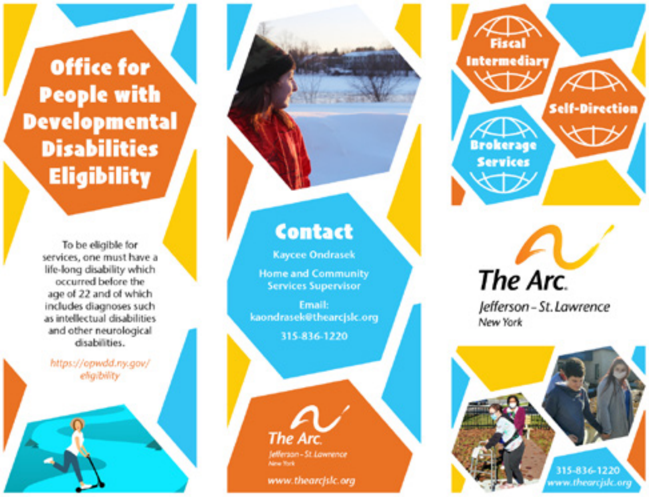

Office for People with Developmental Disabilities Eligibility

To be eligible for services, one must have a life-long disability which occurred before the age of 22 and of which includes diagnoses such as intellectual disabilities and other neurological disabilities.

https://opwdd.ny.gov/eligibility

Contact

Kaycee Ondrasek

Home and Community Services Supervisor

Email:
kaondrasek@thearcjslc.org

315-836-1220

The Arc.
Jefferson – St. Lawrence
New York
www.thearcjslc.org

Fiscal Intermediary

Self-Direction

Brokerage Services

The Arc.
Jefferson – St. Lawrence
New York

315-836-1220
www.thearcjslc.org

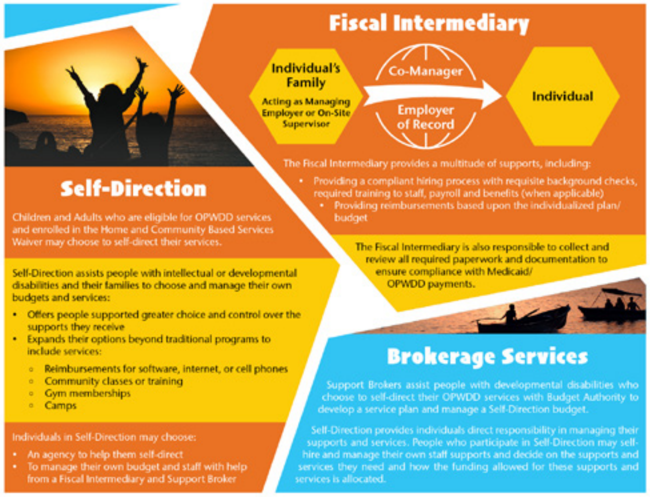

Self-Direction

Children and Adults who are eligible for OPWDD services and enrolled in the Home and Community Based Services Waiver may choose to self-direct their services.

Self-Direction assists people with intellectual or developmental disabilities and their families to choose and manage their own budgets and services:

- Offers people supported greater choice and control over the supports they receive
- Expands their options beyond traditional programs to include services:
  - Reimbursements for software, internet, or cell phones
  - Community classes or training
  - Gym memberships
  - Camps

Individuals in Self-Direction may choose:

- An agency to help them self-direct
- To manage their own budget and staff with help from a Fiscal Intermediary and Support Broker

Fiscal Intermediary

The Fiscal Intermediary provides a multitude of supports, including:

- Providing a compliant hiring process with requisite background checks, required training to staff, payroll and benefits (when applicable)
- Providing reimbursements based upon the individualized plan/budget

The Fiscal Intermediary is also responsible to collect and review all required paperwork and documentation to ensure compliance with Medicaid/OPWDD payments.

Brokerage Services

Support Brokers assist people with developmental disabilities who choose to self-direct their OPWDD services with Budget Authority to develop a service plan and manage a Self-Direction budget.

Self-Direction provides individuals direct responsibility in managing their supports and services. People who participate in Self-Direction may self-hire and manage their own staff supports and decide on the supports and services they need and how the funding allowed for these supports and services is allocated.

Brochure Design

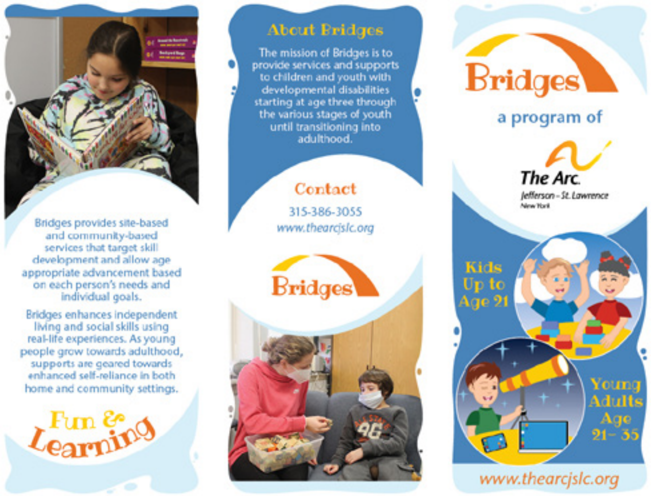

Bridges provides site-based and community-based services that target skill development and allow age appropriate advancement based on each person's needs and individual goals.

Bridges enhances independent living and social skills using real-life experiences. As young people grow towards adulthood, supports are geared towards enhanced self-reliance in both home and community settings.

About Bridges

The mission of Bridges is to provide services and supports to children and youth with developmental disabilities starting at age three through the various stages of youth until transitioning into adulthood.

Contact

315-386-3055
www.thearcjslc.org

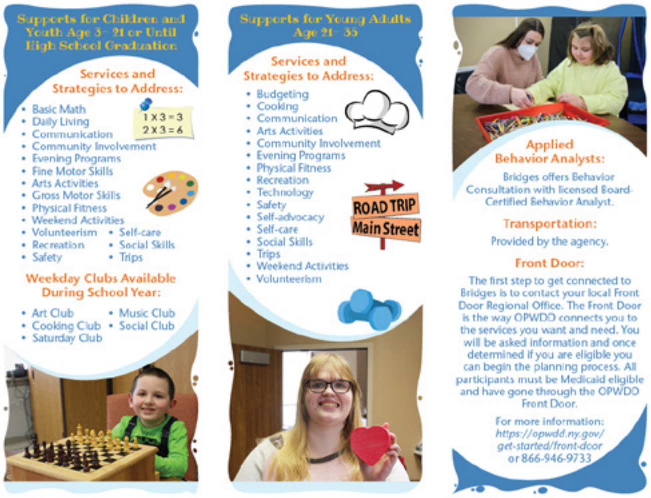

Supports for Children and Youth Age 3 – 21 or Until High School Graduation

Services and Strategies to Address:

- Basic Math
- Daily Living
- Communication
- Community Involvement
- Evening Programs
- Fine Motor Skills
- Arts Activities
- Gross Motor Skills
- Physical Fitness
- Weekend Activities
- Volunteerism
- Recreation
- Safety
- Self-care
- Social Skills
- Trips

Weekday Clubs Available During School Year:

- Art Club
- Cooking Club
- Saturday Club
- Music Club
- Social Club

Supports for Young Adults Age 21 – 35

Services and Strategies to Address:

- Budgeting
- Cooking
- Communication
- Arts Activities
- Community Involvement
- Evening Programs
- Physical Fitness
- Recreation
- Technology
- Safety
- Self-advocacy
- Self-care
- Social Skills
- Trips
- Weekend Activities
- Volunteerism

Applied Behavior Analysts:

Bridges offers Behavior Consultation with licensed Board-Certified Behavior Analyst.

Transportation:

Provided by the agency.

Front Door:

The first step to get connected to Bridges is to contact your local Front Door Regional Office. The Front Door is the way OPWDD connects you to the services you want and need. You will be asked information and once determined if you are eligible you can begin the planning process. All participants must be Medicaid eligible and have gone through the OPWDD Front Door.

For more information:
https://opwdd.ny.gov/get-started/front-door
or 866-946-9733

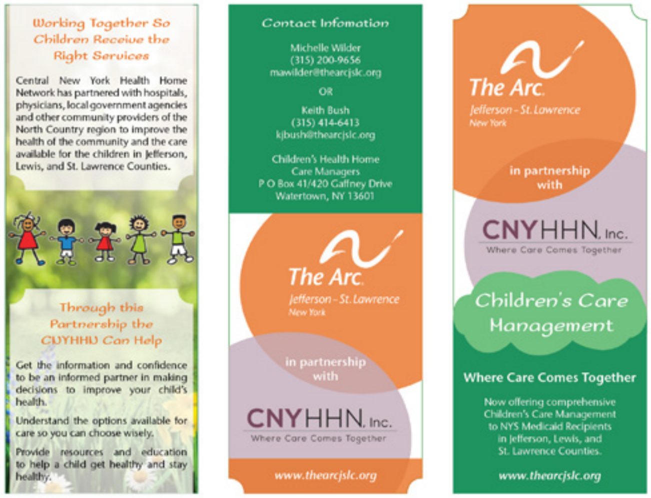

Working Together So Children Receive the Right Services

Central New York Health Home Network has partnered with hospitals, physicians, local government agencies and other community providers of the North Country region to improve the health of the community and the care available for the children in Jefferson, Lewis, and St. Lawrence Counties.

Through this Partnership the CNYHHN Can Help

Get the information and confidence to be an informed partner in making decisions to improve your child's health.

Understand the options available for care so you can choose wisely.

Provide resources and education to help a child get healthy and stay healthy.

Contact Infomation

Michelle Wilder
(315) 200-9656
mawilder@thearcjslc.org

OR

Keith Bush
(315) 414-6413
kjbush@thearcjslc.org

Children's Health Home
Care Managers
P O Box 41/420 Gaffney Drive
Watertown, NY 13601

Where Care Comes Together

Now offering comprehensive Children's Care Management to NYS Medicaid Recipients in Jefferson, Lewis, and St. Lawrence Counties.

www.thearcjslc.org

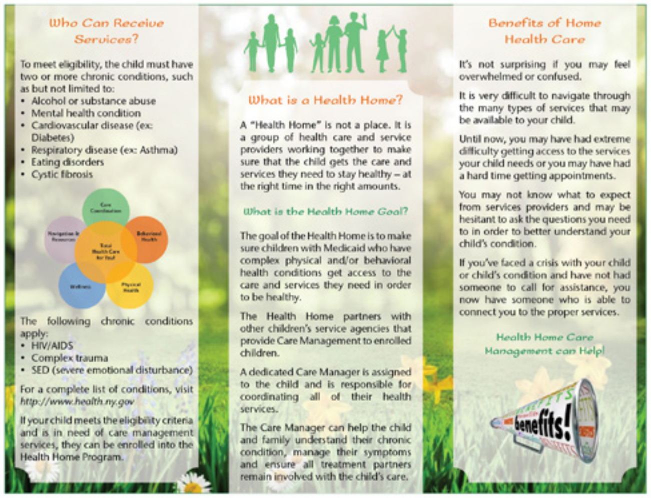

Who Can Receive Services?

To meet eligibility, the child must have two or more chronic conditions, such as but not limited to:

- Alcohol or substance abuse
- Mental health condition
- Cardiovascular disease (ex: Diabetes)
- Respiratory disease (ex: Asthma)
- Eating disorders
- Cystic fibrosis

The following chronic conditions apply:

- HIV/AIDS
- Complex trauma
- SED (severe emotional disturbance)

For a complete list of conditions, visit *http://www.health.ny.gov*

If your child meets the eligibility criteria and is in need of care management services, they can be enrolled into the Health Home Program.

What is a Health Home?

A "Health Home" is not a place. It is a group of health care and service providers working together to make sure that the child gets the care and services they need to stay healthy – at the right time in the right amounts.

What is the Health Home Goal?

The goal of the Health Home is to make sure children with Medicaid who have complex physical and/or behavioral health conditions get access to the care and services they need in order to be healthy.

The Health Home partners with other children's service agencies that provide Care Management to enrolled children.

A dedicated Care Manager is assigned to the child and is responsible for coordinating all of their health services.

The Care Manager can help the child and family understand their chronic condition, manage their symptoms and ensure all treatment partners remain involved with the child's care.

Benefits of Home Health Care

It's not surprising if you may feel overwhelmed or confused.

It is very difficult to navigate through the many types of services that may be available to your child.

Until now, you may have had extreme difficulty getting access to the services your child needs or you may have had a hard time getting appointments.

You may not know what to expect from services providers and may be hesitant to ask the questions you need to in order to better understand your child's condition.

If you've faced a crisis with your child or child's condition and have not had someone to call for assistance, you now have someone who is able to connect you to the proper services.

Health Home Care Management can Help!

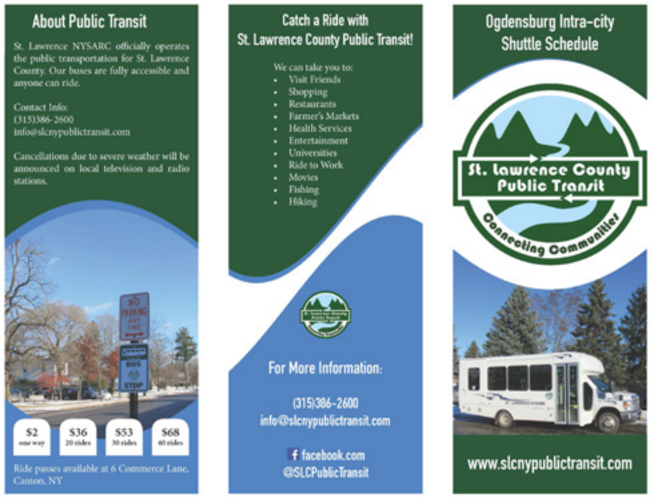

About Public Transit

St. Lawrence NYSARC officially operates the public transportation for St. Lawrence County. Our buses are fully accessible and anyone can ride.

Contact Info:
(315)386-2600
info@slcnypublictransit.com

Cancellations due to severe weather will be announced on local television and radio stations.

$2	$36	$53	$68
one way	20 rides	30 rides	40 rides

Ride passes available at 6 Commerce Lane, Canton, NY

Catch a Ride with St. Lawrence County Public Transit!

We can take you to:

- Visit Friends
- Shopping
- Restaurants
- Farmer's Markets
- Health Services
- Entertainment
- Universities
- Ride to Work
- Movies
- Fishing
- Hiking

For More Information:

(315)386-2600
info@slcnypublictransit.com

facebook.com
@SLCPublicTransit

Ogdensburg Intra-city Shuttle Schedule

www.slcnypublictransit.com

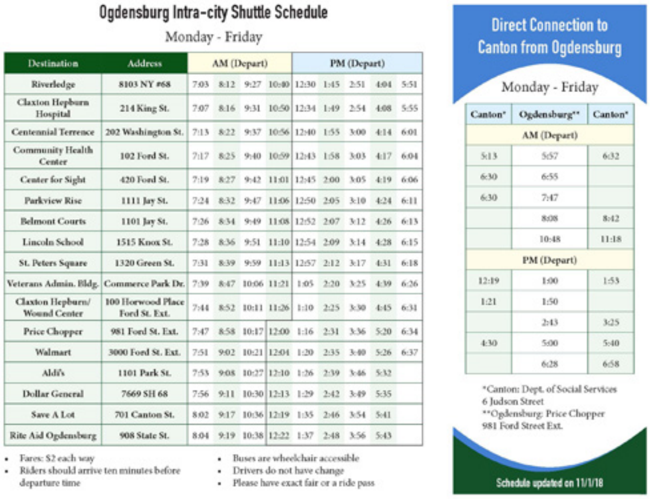

Ogdensburg Intra-city Shuttle Schedule

Monday - Friday

Destination	Address	AM (Depart)				PM (Depart)				
Riverledge	8103 NY #68	7:03	8:12	9:27	10:40	12:30	1:45	2:51	4:04	5:51
Claxton Hepburn Hospital	214 King St.	7:07	8:16	9:31	10:50	12:34	1:49	2:54	4:08	5:55
Centennial Terrence	202 Washington St.	7:13	8:22	9:37	10:56	12:40	1:55	3:00	4:14	6:01
Community Health Center	102 Ford St.	7:17	8:25	9:40	10:59	12:43	1:58	3:03	4:17	6:04
Center for Sight	420 Ford St.	7:19	8:27	9:42	11:01	12:45	2:00	3:05	4:19	6:06
Parkview Rise	1111 Jay St.	7:24	8:32	9:47	11:06	12:50	2:05	3:10	4:24	6:11
Belmont Courts	1101 Jay St.	7:26	8:34	9:49	11:08	12:52	2:07	3:12	4:26	6:13
Lincoln School	1515 Knox St.	7:28	8:36	9:51	11:10	12:54	2:09	3:14	4:28	6:15
St. Peters Square	1320 Green St.	7:31	8:39	9:59	11:13	12:57	2:12	3:17	4:31	6:18
Veterans Admin. Bldg.	Commerce Park Dr.	7:39	8:47	10:06	11:21	1:05	2:20	3:25	4:39	6:26
Claxton Hepburn/ Wound Center	100 Horwood Place Ford St. Ext.	7:44	8:52	10:11	11:26	1:10	2:25	3:30	4:45	6:31
Price Chopper	981 Ford St. Ext.	7:47	8:58	10:17	12:00	1:16	2:31	3:36	5:20	6:34
Walmart	3000 Ford St. Ext.	7:51	9:02	10:21	12:04	1:20	2:35	3:40	5:26	6:37
Aldi's	1101 Park St.	7:53	9:08	10:27	12:10	1:26	2:39	3:46	5:32	
Dollar General	7669 SH 68	7:56	9:11	10:30	12:13	1:29	2:42	3:49	5:35	
Save A Lot	701 Canton St.	8:02	9:17	10:36	12:19	1:35	2:46	3:54	5:41	
Rite Aid Ogdensburg	908 State St.	8:04	9:19	10:38	12:22	1:37	2:48	3:56	5:43	

- Fares: $2 each way
- Riders should arrive ten minutes before departure time
- Buses are wheelchair accessible
- Drivers do not have change
- Please have exact fair or a ride pass

Direct Connection to Canton from Ogdensburg

Monday - Friday

Canton*	Ogdensburg**	Canton*
AM (Depart)		
5:13	5:57	6:32
6:30	6:55	
6:30	7:47	
	8:08	8:42
	10:48	11:18
PM (Depart)		
12:19	1:00	1:53
1:21	1:50	
	2:43	3:25
4:30	5:00	5:40
	6:28	6:58

*Canton: Dept. of Social Services
6 Judson Street
**Ogdensburg: Price Chopper
981 Ford Street Ext.

Schedule updated on 11/1/18

Logo Design

The Autism Awareness Walk is an annual fundraising event. Each year's theme is different, and I need to create a logo that reflects that theme. It changes to Autism Acceptance Walk from 2023.

General

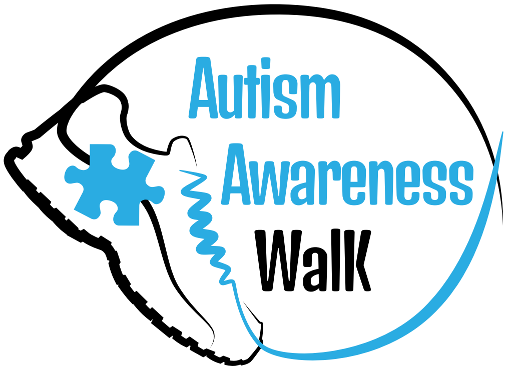
Autism
Awareness
Walk

Circus Theme

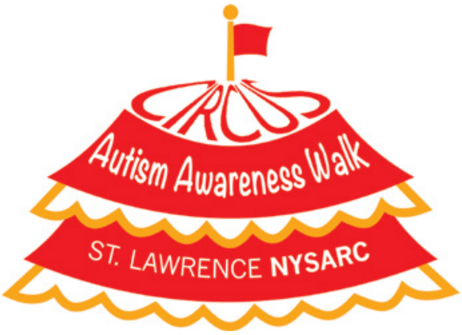
CIRCUS
Autism Awareness Walk
ST. LAWRENCE NYSARC

Disney Theme

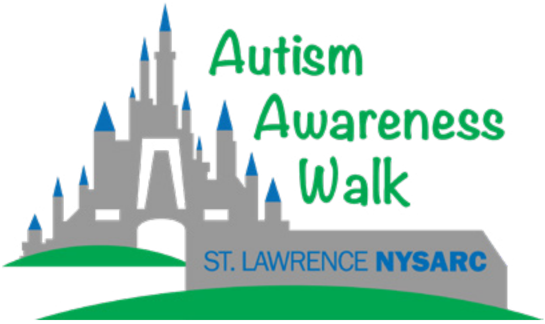
Autism
Awareness
Walk
ST. LAWRENCE NYSARC

Book Theme

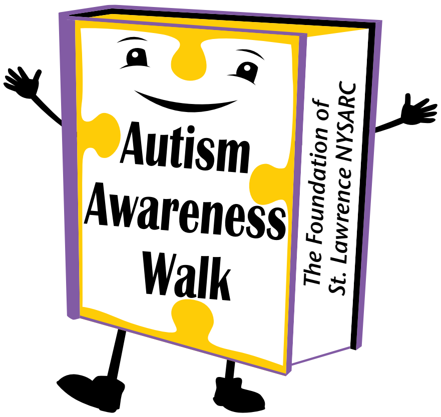
Autism
Awareness
Walk
The Foundation of
St. Lawrence NYSARC

Circus Theme

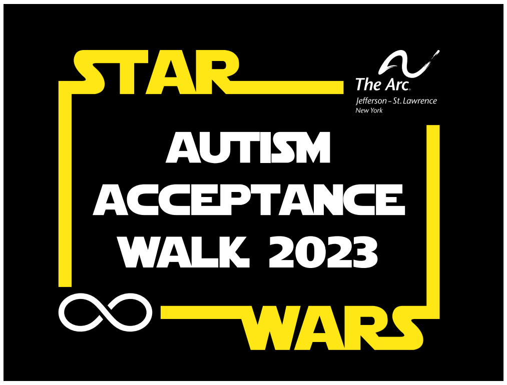
STAR
The Arc
Jefferson - St. Lawrence
New York
AUTISM
ACCEPTANCE
WALK 2023
WARS

The Lord of the Rings Theme

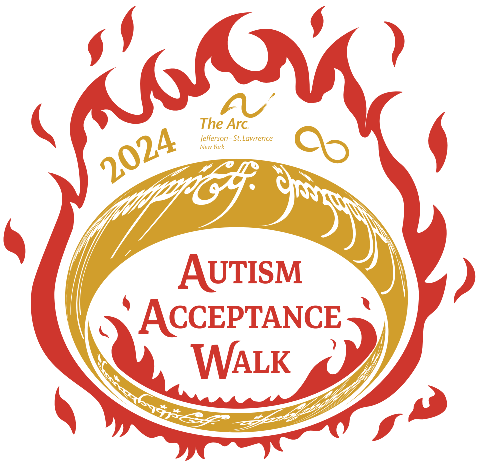
2024
The Arc
Jefferson - St. Lawrence
New York
AUTISM
ACCEPTANCE
WALK

Logo Design

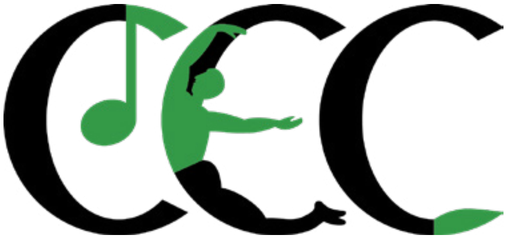
CEC

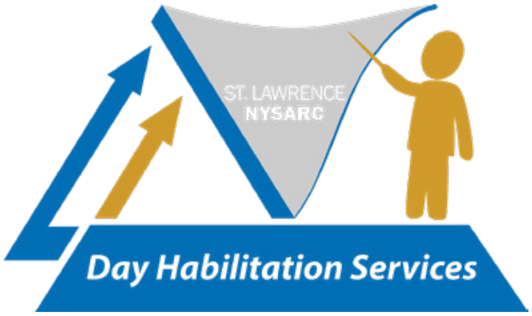
ST. LAWRENCE
NYSARC
Day Habilitation Services

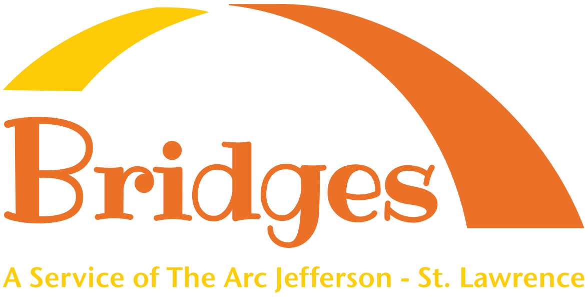
Bridges
A Service of The Arc Jefferson - St. Lawrence

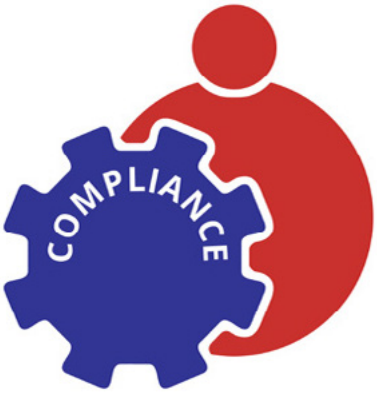
COMPLIANCE

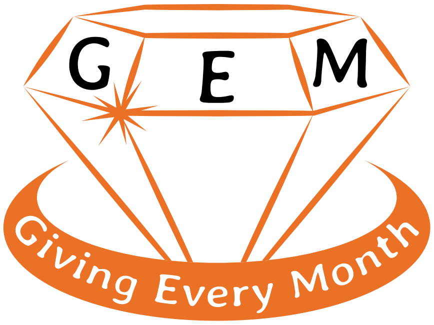
G E M
Giving Every Month

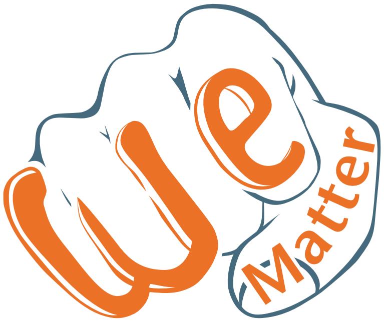
We
Matter

Card Design

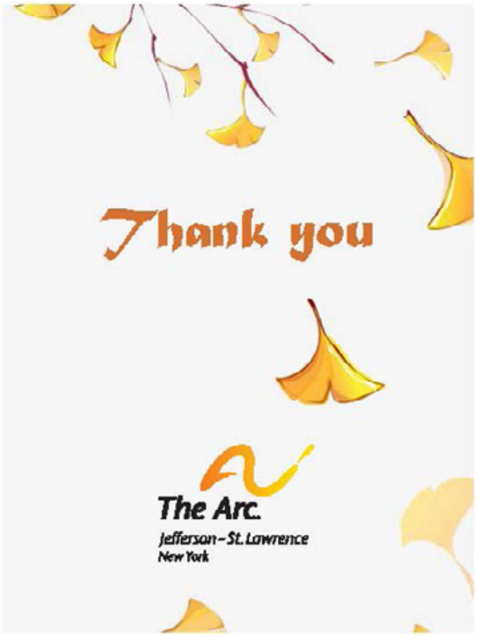

Thank you

The Arc.
Jefferson – St. Lawrence
New York

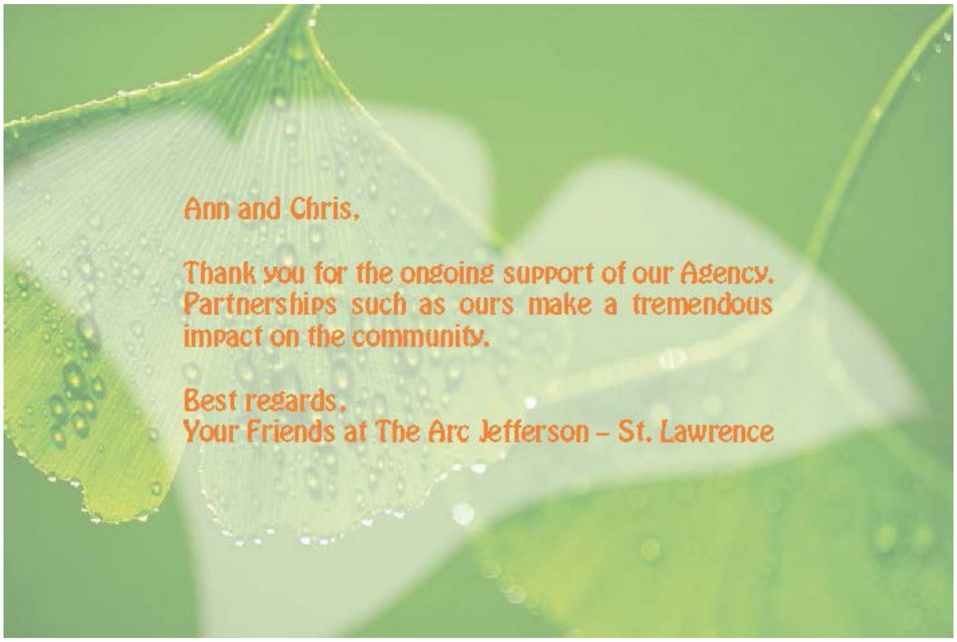

Ann and Chris,

Thank you for the ongoing support of our Agency. Partnerships such as ours make a tremendous impact on the community.

Best regards,
Your Friends at The Arc Jefferson – St. Lawrence

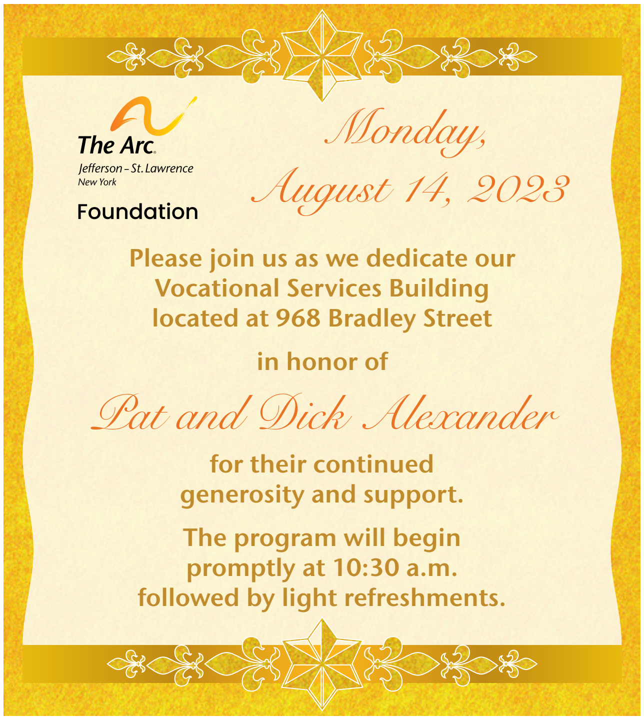

The Arc.
Jefferson – St. Lawrence
New York
Foundation

Monday,
August 14, 2023

Please join us as we dedicate our
Vocational Services Building
located at 968 Bradley Street

in honor of

Pat and Dick Alexander

for their continued
generosity and support.

The program will begin
promptly at 10:30 a.m.
followed by light refreshments.

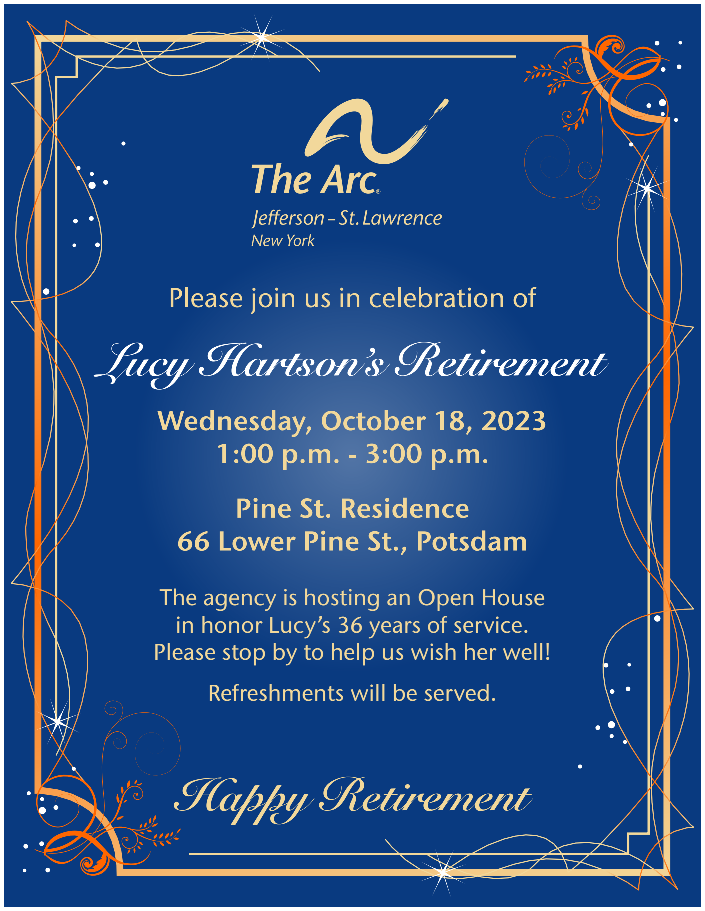

The Arc.
Jefferson – St. Lawrence
New York

Please join us in celebration of

Lucy Hartson's Retirement

Wednesday, October 18, 2023
1:00 p.m. - 3:00 p.m.

Pine St. Residence
66 Lower Pine St., Potsdam

The agency is hosting an Open House
in honor Lucy's 36 years of service.
Please stop by to help us wish her well!

Refreshments will be served.

Happy Retirement

Photo Editing

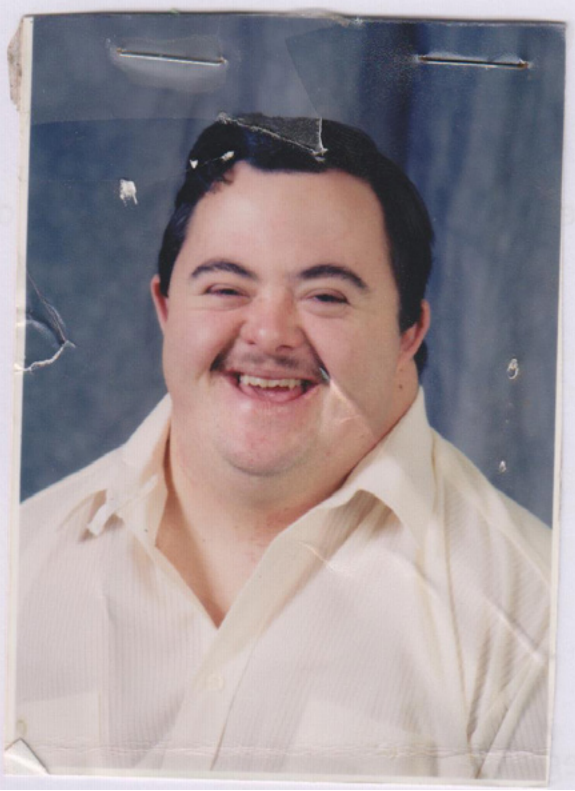

An Old
Broken
Picture
Edited by
Photoshop

→

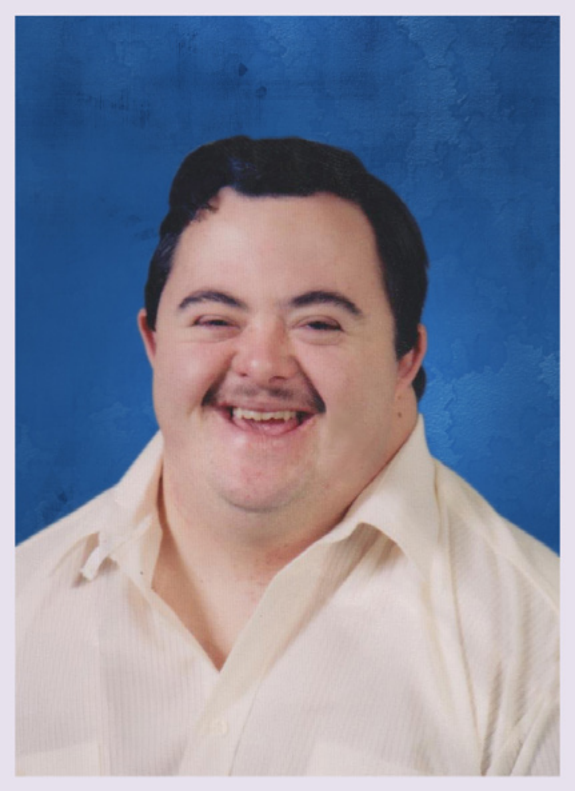

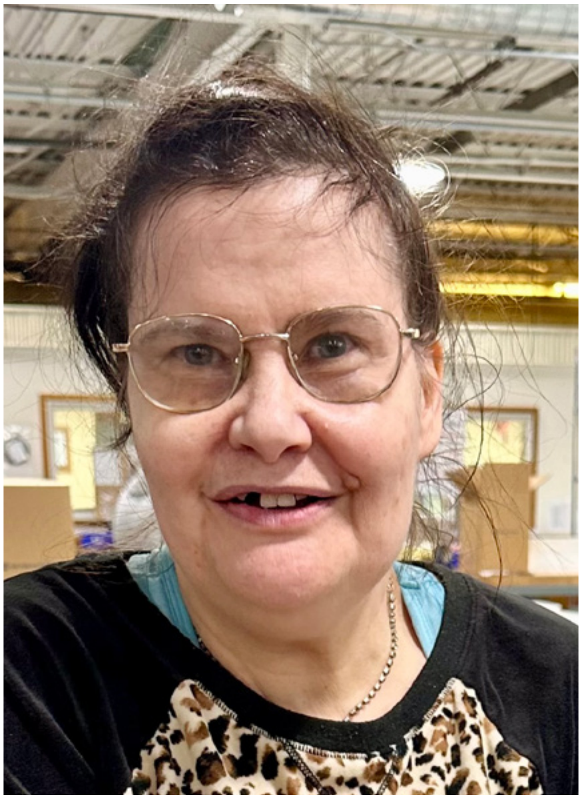

Make
the Messy
Hair Look
Nice by
Photoshop

→

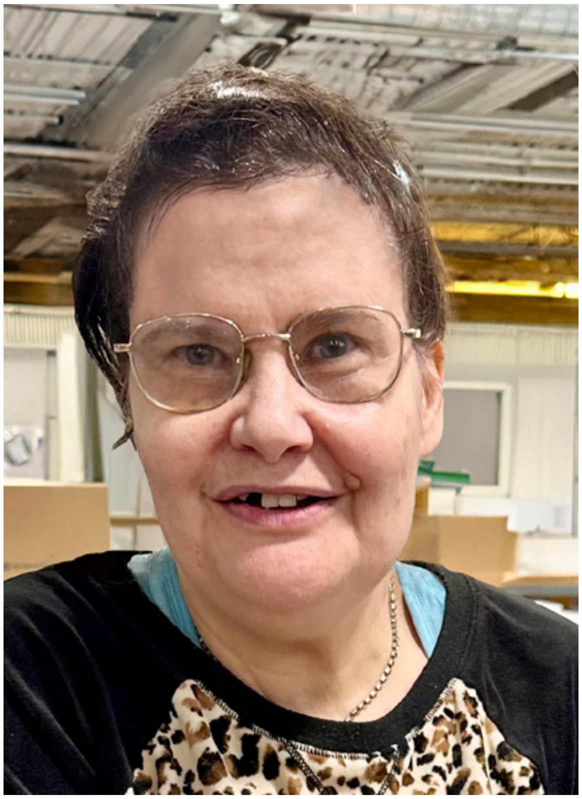

CMS Website

www.thearcjslc.org/newsite/oneworld/web

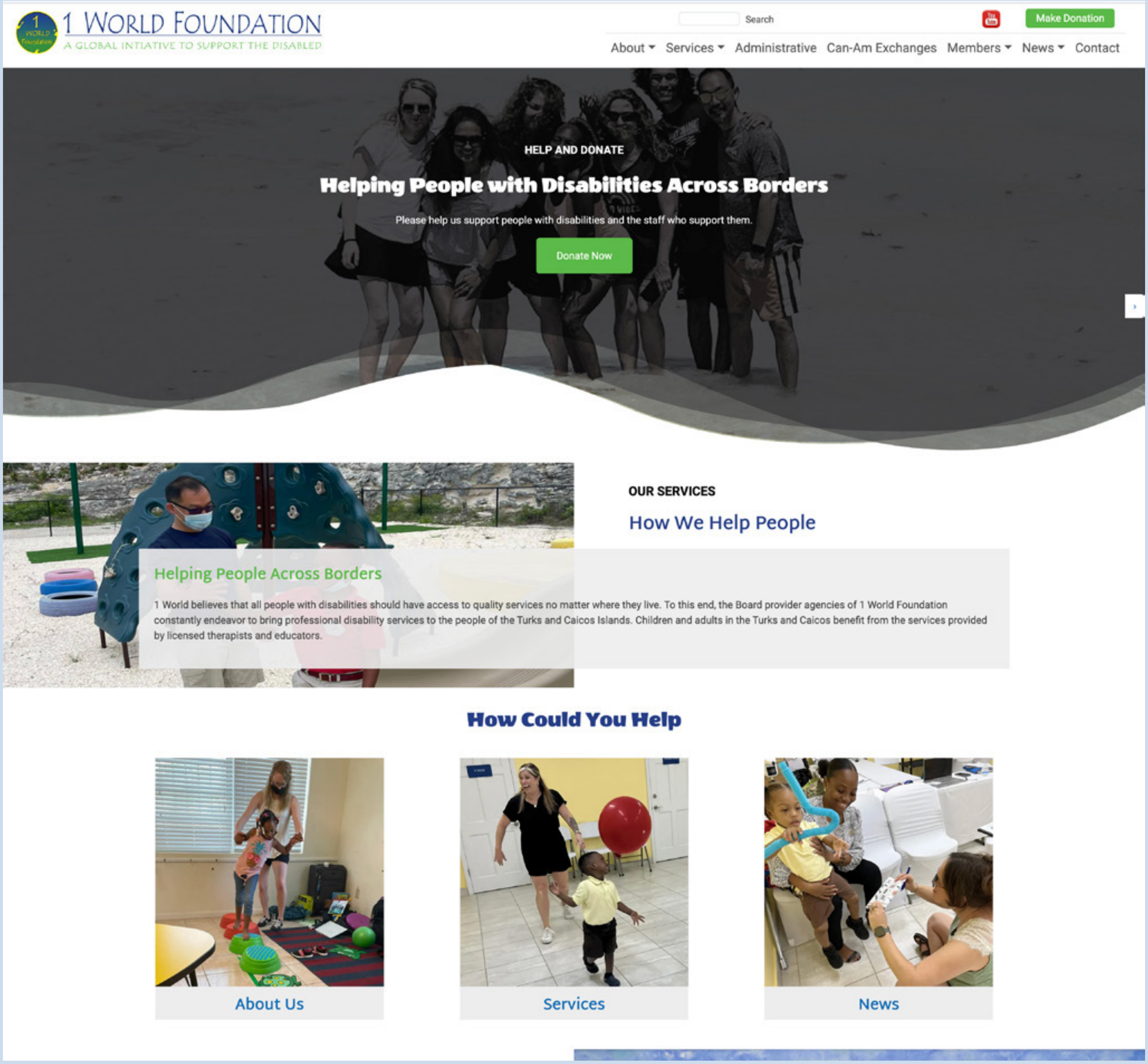
1 WORLD FOUNDATION
A GLOBAL INTIATIVE TO SUPPORT THE DISABLED
Search
Make Donation
About
Services
Administrative
Can-Am Exchanges
Members
News
Contact
Donate Now
About Us
Services
News

HELP AND DONATE

Helping People with Disabilities Across Borders

Please help us support people with disabilities and the staff who support them.

OUR SERVICES

How We Help People

Helping People Across Borders

1 World believes that all people with disabilities should have access to quality services no matter where they live. To this end, the Board provider agencies of 1 World Foundation constantly endeavor to bring professional disability services to the people of the Turks and Caicos Islands. Children and adults in the Turks and Caicos benefit from the services provided by licensed therapists and educators.

How Could You Help

The site is coming soon! It was created and developed on Drupal 10 with a custom sub-theme of the Barrio Bootstrap 5 base theme. More regions are added to the sub-theme to make the layouts more flexible. It has many features: responsive design, fullscreen Slideshow, beautiful and multi-style layouts on the home page, page titles on different background images, paragraph and event titles in a circle, HTML Email Newsletters, calendar with varying colors for event catalogs, spam-off contact form, drop-down main menu, etc.

CMS Website with E-Commerce

www.w8-time.com

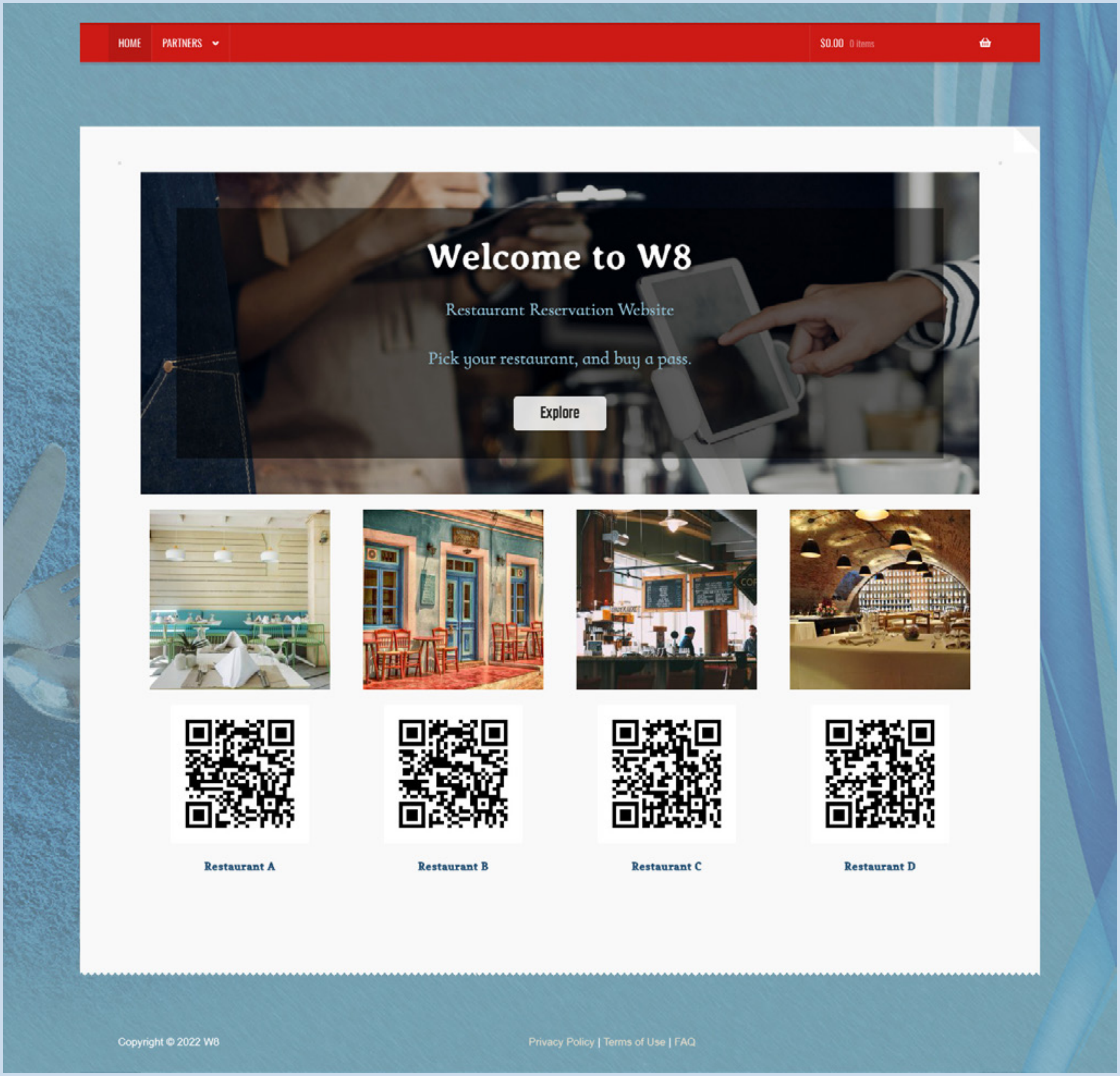
HOME
PARTNERS
$0.00 0 items
Explore
Restaurant A
Restaurant B
Restaurant C
Restaurant D
Privacy Policy | Terms of Use | FAQ

Welcome to W8

Restaurant Reservation Website

Pick your restaurant, and buy a pass.

Copyright © 2022 W8

The W8 website is an eCommerce website for restaurant reservations built with WordPress and WooCommerce. The customers visit the restaurant waitlist page by scanning the QR code. They can fill out the form to join the regular waitlist or purchase a FastPass to go faster. The website can The features include QR code, webforms, front-end table, shipping cart, credit card payment gateway, SMS and email notifications, etc.

CMS Website

www.churchonthepark.org

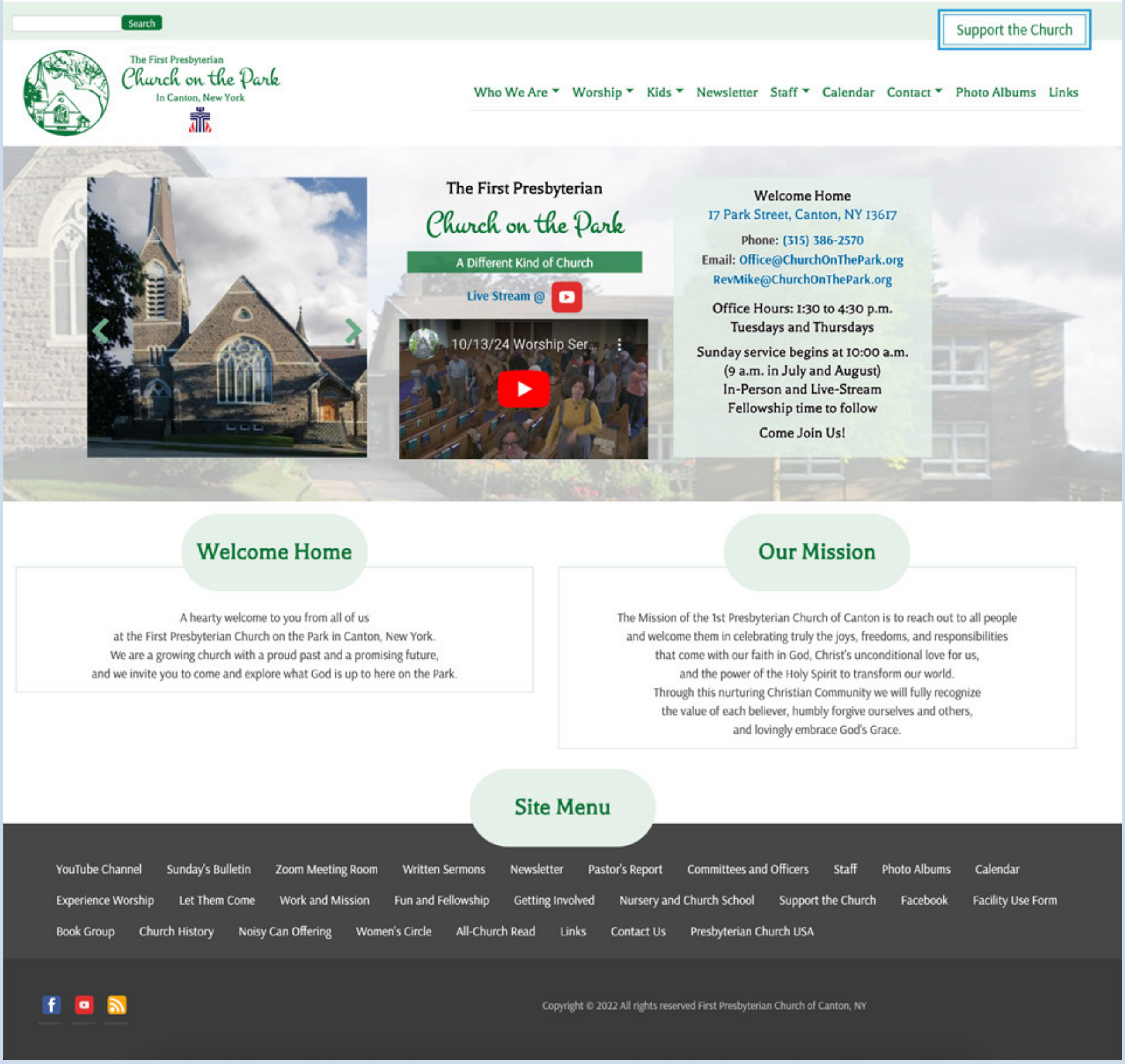
Search
Support the Church
The First Presbyterian
Church on the Park
In Canton, New York
Who We Are
Worship
Kids
Newsletter
Staff
Calendar
Contact
Photo Albums
Links
A Different Kind of Church
Live Stream @
10/13/24 Worship Ser...
Site Menu
YouTube Channel
Sunday's Bulletin
Zoom Meeting Room
Written Sermons
Newsletter
Pastor's Report
Committees and Officers
Staff
Photo Albums
Calendar
Experience Worship
Let Them Come
Work and Mission
Fun and Fellowship
Getting Involved
Nursery and Church School
Support the Church
Facebook
Facility Use Form
Book Group
Church History
Noisy Can Offering
Women's Circle
All-Church Read
Links
Contact Us
Presbyterian Church USA

The First Presbyterian

Church on the Park

Welcome Home
17 Park Street, Canton, NY 13617
Phone: (315) 386-2570
Email: Office@ChurchOnThePark.org
RevMike@ChurchOnThePark.org

Office Hours: 1:30 to 4:30 p.m.
Tuesdays and Thursdays

Sunday service begins at 10:00 a.m.
(9 a.m. in July and August)
In-Person and Live-Stream
Fellowship time to follow

Come Join Us!

Welcome Home

A hearty welcome to you from all of us at the First Presbyterian Church on the Park in Canton, New York. We are a growing church with a proud past and a promising future, and we invite you to come and explore what God is up to here on the Park.

Our Mission

The Mission of the 1st Presbyterian Church of Canton is to reach out to all people and welcome them in celebrating truly the joys, freedoms, and responsibilities that come with our faith in God, Christ's unconditional love for us, and the power of the Holy Spirit to transform our world. Through this nurturing Christian Community we will fully recognize the value of each believer, humbly forgive ourselves and others, and lovingly embrace God's Grace.

Copyright © 2022 All rights reserved First Presbyterian Church of Canton, NY

The site is created and developed on Drupal 9 with a custom sub-theme of the Barrio Bootstrap 5 base theme. More regions are added to the sub-theme to make the layouts more flexible. It has lots of features: responsive design, custom-size slideshow, Youtube channel feed, iCloud calendar Integration, image galleries with big images displayed in an overlay above the current page, count-down event, multi blocks on one big banner, spam-off contact form, drop-down main menu, etc.

CMS Website

https://theaitu.com

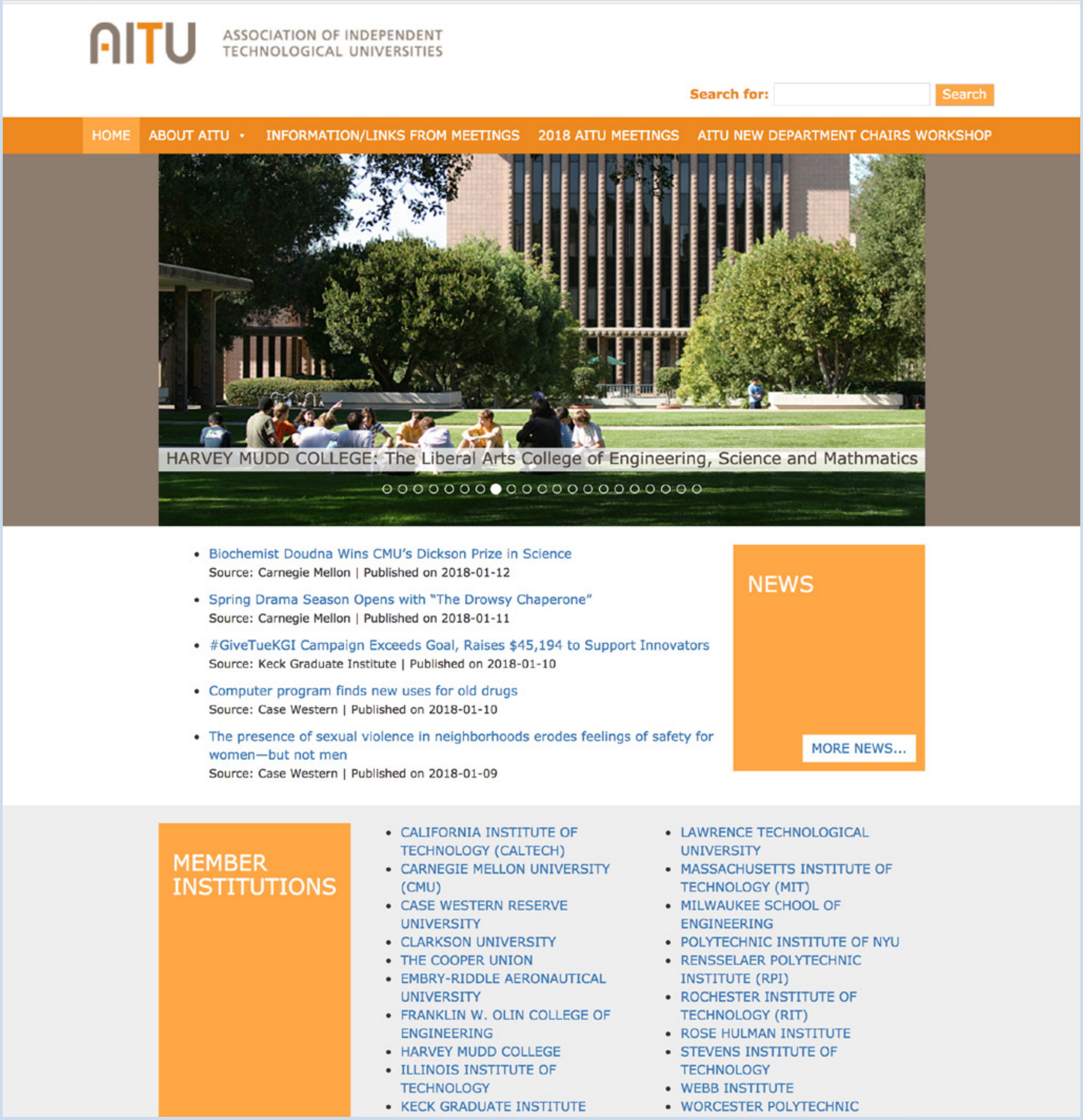
AITU
ASSOCIATION OF INDEPENDENT TECHNOLOGICAL UNIVERSITIES
Search for:
Search
HOME
ABOUT AITU
INFORMATION/LINKS FROM MEETINGS
2018 AITU MEETINGS
AITU NEW DEPARTMENT CHAIRS WORKSHOP
HARVEY MUDD COLLEGE: The Liberal Arts College of Engineering, Science and Mathmatics
NEWS
MORE NEWS...

- Biochemist Doudna Wins CMU's Dickson Prize in Science
  Source: Carnegie Mellon | Published on 2018-01-12
- Spring Drama Season Opens with "The Drowsy Chaperone"
  Source: Carnegie Mellon | Published on 2018-01-11
- #GiveTueKGI Campaign Exceeds Goal, Raises $45,194 to Support Innovators
  Source: Keck Graduate Institute | Published on 2018-01-10
- Computer program finds new uses for old drugs
  Source: Case Western | Published on 2018-01-10
- The presence of sexual violence in neighborhoods erodes feelings of safety for women—but not men
  Source: Case Western | Published on 2018-01-09

MEMBER INSTITUTIONS

- CALIFORNIA INSTITUTE OF TECHNOLOGY (CALTECH)
- CARNEGIE MELLON UNIVERSITY (CMU)
- CASE WESTERN RESERVE UNIVERSITY
- CLARKSON UNIVERSITY
- THE COOPER UNION
- EMBRY-RIDDLE AERONAUTICAL UNIVERSITY
- FRANKLIN W. OLIN COLLEGE OF ENGINEERING
- HARVEY MUDD COLLEGE
- ILLINOIS INSTITUTE OF TECHNOLOGY
- KECK GRADUATE INSTITUTE
- LAWRENCE TECHNOLOGICAL UNIVERSITY
- MASSACHUSETTS INSTITUTE OF TECHNOLOGY (MIT)
- MILWAUKEE SCHOOL OF ENGINEERING
- POLYTECHNIC INSTITUTE OF NYU
- RENSSELAER POLYTECHNIC INSTITUTE (RPI)
- ROCHESTER INSTITUTE OF TECHNOLOGY (RIT)
- ROSE HULMAN INSTITUTE
- STEVENS INSTITUTE OF TECHNOLOGY
- WEBB INSTITUTE
- WORCESTER POLYTECHNIC

The website is for the Association of Independent Technological Universities. I built a WordPress custom theme using Bootstrap 4, PHP, HTML, and CSS. The slideshow was built in the custom theme. News feeds from all the university members.

CMS Website

www.thearcjslc.org

(The current administrator changed some layout.)

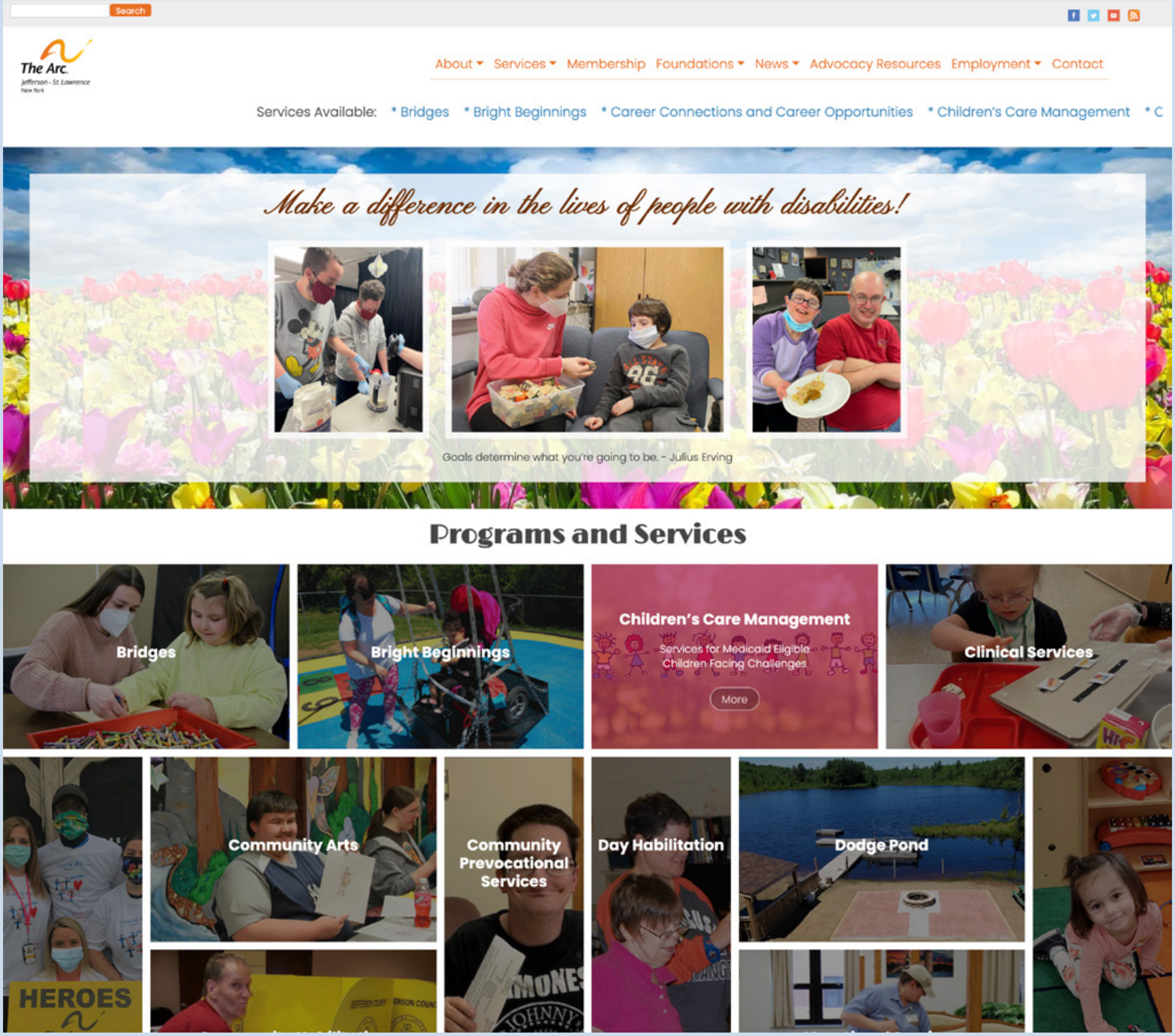
Search
The Arc
Jefferson - St. Lawrence
New York
About
Services
Membership
Foundations
News
Advocacy Resources
Employment
Contact
Services Available:
Bridges
Bright Beginnings
Career Connections and Career Opportunities
Children's Care Management
Programs and Services
Bridges
Bright Beginnings
Children's Care Management
More
Clinical Services
Community Arts
Community Prevocational Services
Day Habilitation
Dodge Pond

Make a difference in the lives of people with disabilities!

Goals determine what you're going to be. - Julius Erving

Services for Medicaid Eligible Children Facing Challenges

The site was created and developed on Drupal 9 with a custom sub-theme of the Barrio Bootstrap 5 base theme, and updated to Drupal 10. More regions are added in the sub-theme to make the layouts more flexible. Lots of features: Responsive design, Google Analytics, Meta tags for improving SEO, drop-down main menu, full-screen wide slideshow, varied big front banners with fancy CSS styles, three columns or two columns promo blocks on the front, HTML Email Newsletters, calendar with different color for event catalogs, upcoming events, image gallery, spam-off contact form, voting web-forms, on-line flipbook, Facebook page plug-in, horizontal scroll bar, etc.

CMS Website

www.slcnypublictransit.com

(The current administrator changed some layout.)

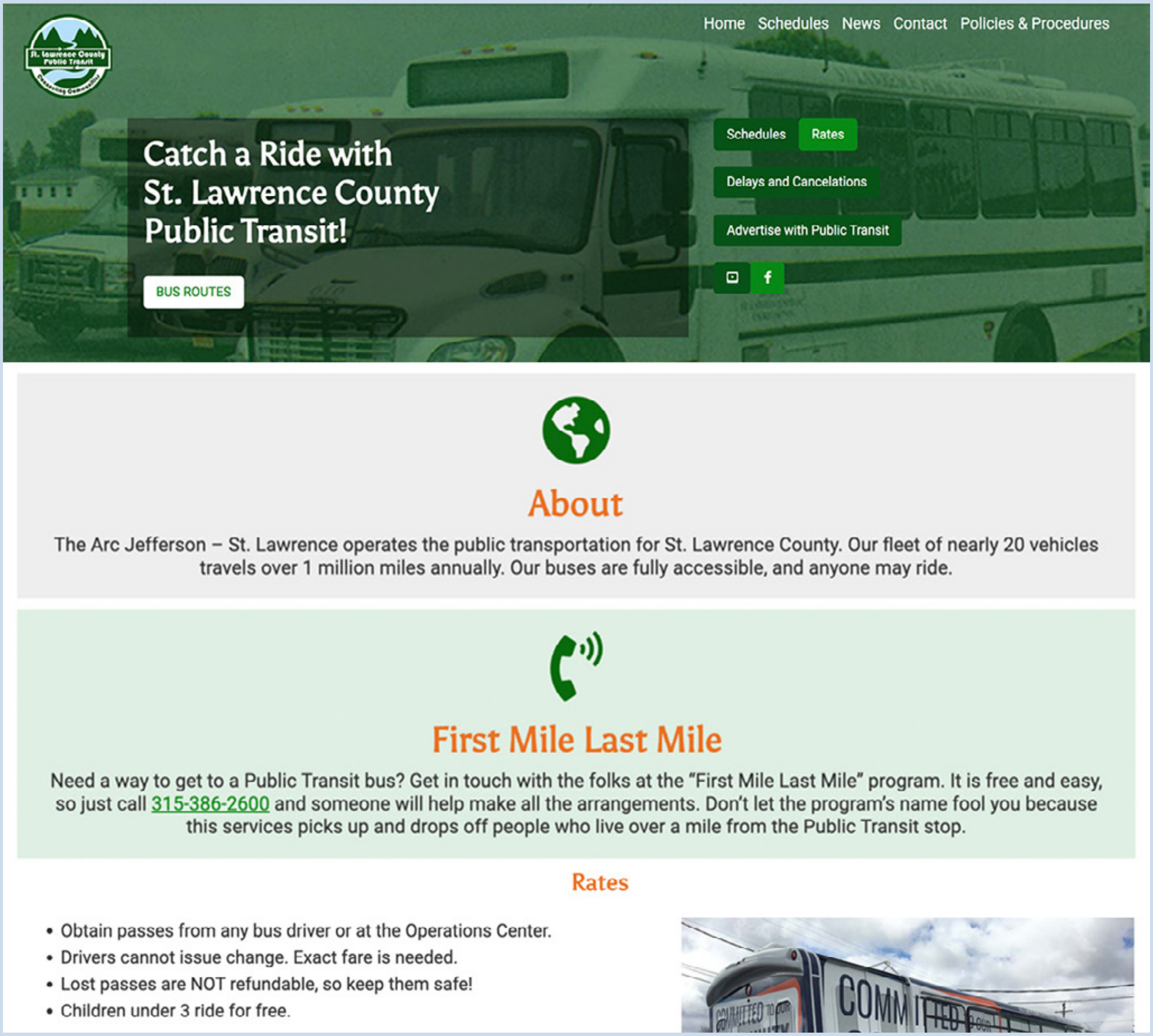
St. Lawrence County Public Transit
Home
Schedules
News
Contact
Policies & Procedures
Schedules
Rates
Delays and Cancelations
Advertise with Public Transit
BUS ROUTES

Catch a Ride with St. Lawrence County Public Transit!

About

The Arc Jefferson – St. Lawrence operates the public transportation for St. Lawrence County. Our fleet of nearly 20 vehicles travels over 1 million miles annually. Our buses are fully accessible, and anyone may ride.

First Mile Last Mile

Need a way to get to a Public Transit bus? Get in touch with the folks at the "First Mile Last Mile" program. It is free and easy, so just call 315-386-2600 and someone will help make all the arrangements. Don't let the program's name fool you because this services picks up and drops off people who live over a mile from the Public Transit stop.

Rates

- Obtain passes from any bus driver or at the Operations Center.
- Drivers cannot issue change. Exact fare is needed.
- Lost passes are NOT refundable, so keep them safe!
- Children under 3 ride for free.

The site was builton Drupal 8 with a custom sub-theme of Barrio Bootstrap 4 base theme, and updated to Drupal 9. The company logo and main menu are on the big top background. Different web pages have different titles but the same secondary menu on the different background images. The features include responsive design, Google analytics, Meta tags for improving SEO, HTLM email newsletters, spam-off contact webform, Facebook page plug-in, Awesome Font icons, directly downloaded PDFs, etc.

Static Website Coded by HTML, CSS, and JavaScript

www.bluewebnodes.com

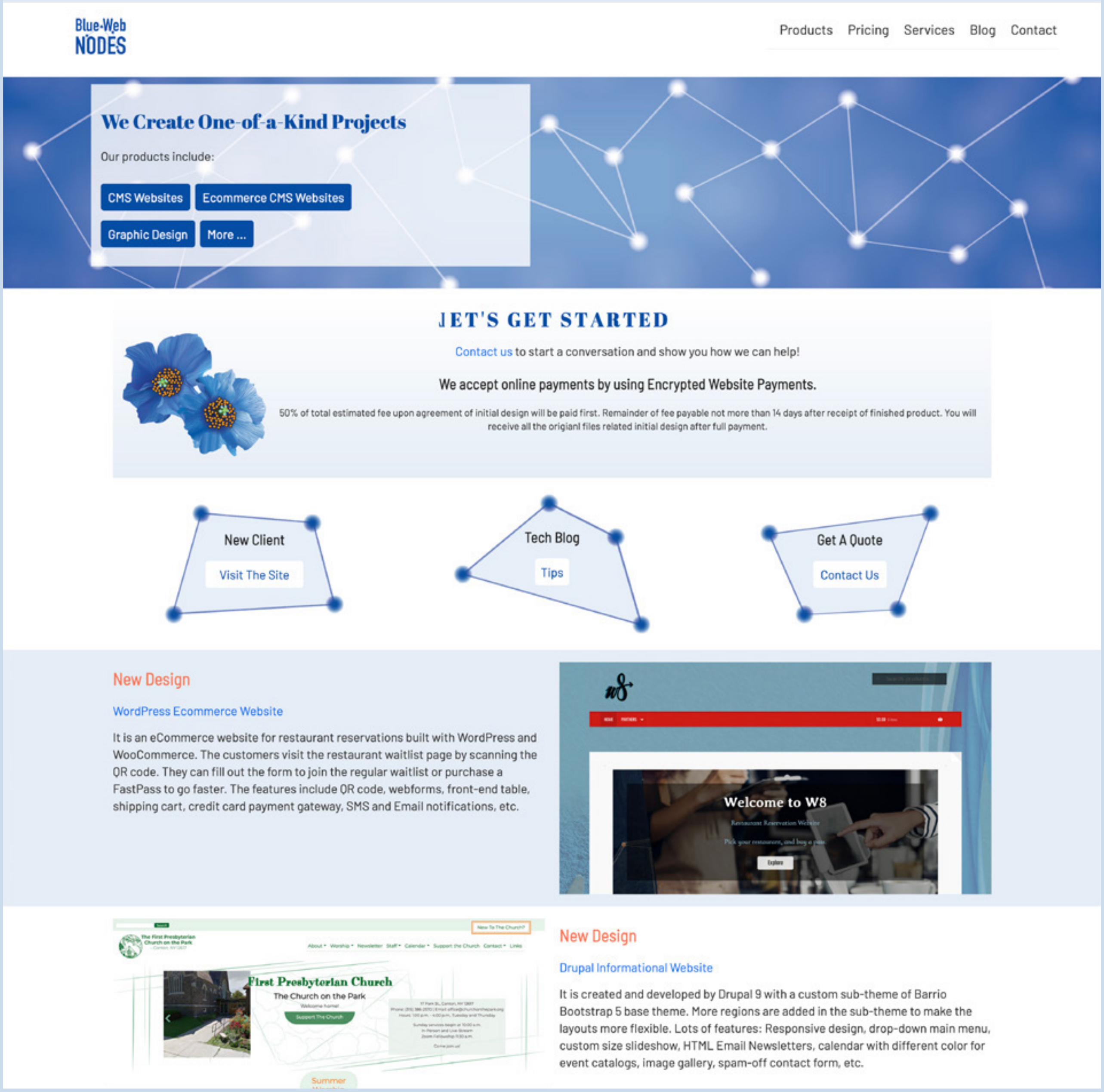
Blue-Web NODES
Products
Pricing
Services
Blog
Contact
CMS Websites
Ecommerce CMS Websites
Graphic Design
More ...
New Client
Visit The Site
Tech Blog
Tips
Get A Quote
Contact Us
W8
Welcome to W8
Explore
First Presbyterian Church
The Church on the Park
Support The Church
New To The Church?
Summer

We Create One-of-a-Kind Projects

Our products include:

JET'S GET STARTED

Contact us to start a conversation and show you how we can help!

We accept online payments by using Encrypted Website Payments.

50% of total estimated fee upon agreement of initial design will be paid first. Remainder of fee payable not more than 14 days after receipt of finished product. You will receive all the origianl files related initial design after full payment.

New Design

WordPress Ecommerce Website

It is an eCommerce website for restaurant reservations built with WordPress and WooCommerce. The customers visit the restaurant waitlist page by scanning the QR code. They can fill out the form to join the regular waitlist or purchase a FastPass to go faster. The features include QR code, webforms, front-end table, shipping cart, credit card payment gateway, SMS and Email notifications, etc.

New Design

Drupal Informational Website

It is created and developed by Drupal 9 with a custom sub-theme of Barrio Bootstrap 5 base theme. More regions are added in the sub-theme to make the layouts more flexible. Lots of features: Responsive design, drop-down main menu, custom size slideshow, HTML Email Newsletters, calendar with different color for event catalogs, image gallery, spam-off contact form, etc.

This site is not on any CMS but was coded at the back end. It was created with Jekyll and customized with HTML, CSS, and Javascript to a modern design. Webform with submissions submitted to a Google sheet. Blog with an automatic index menu and comments. Jekyll is a static site generator perfect for GitHub-hosted blogs. Enjoy free hosting on GitHub!

Static Webpage Coded by HTML, CSS, Bootstrap and JavaScript

https://www.bluewebnodes.com/exercises/subaru

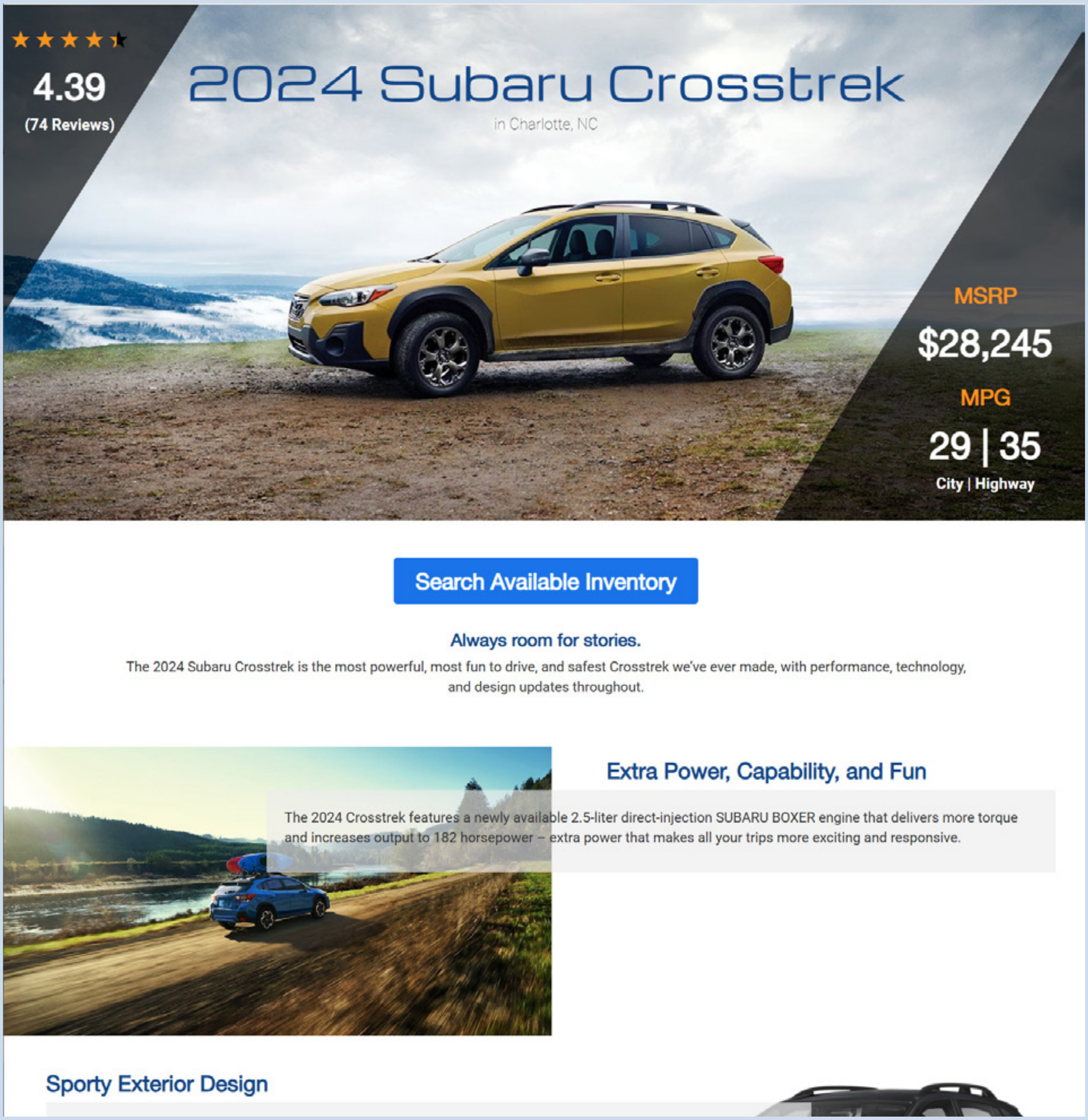
★★★★★
4.39
(74 Reviews)
2024 Subaru Crosstrek
in Charlotte, NC
MSRP
$28,245
MPG
29 | 35
City | Highway
Search Available Inventory

Always room for stories.

The 2024 Subaru Crosstrek is the most powerful, most fun to drive, and safest Crosstrek we've ever made, with performance, technology, and design updates throughout.

Extra Power, Capability, and Fun

The 2024 Crosstrek features a newly available 2.5-liter direct-injection SUBARU BOXER engine that delivers more torque and increases output to 182 horsepower – extra power that makes all your trips more exciting and responsive.

Sporty Exterior Design

This attractive, user-friendly page promotes the Subaru Crosstrek. It is for the web designer assessment at https://solutions.dealeron.com/design-contractor.html. It is not on any CMS but was coded by hand. It was created with HTML, CSS, the Bootstrap 3 framework, and Javascript within a limited time.

HTML Newsletter

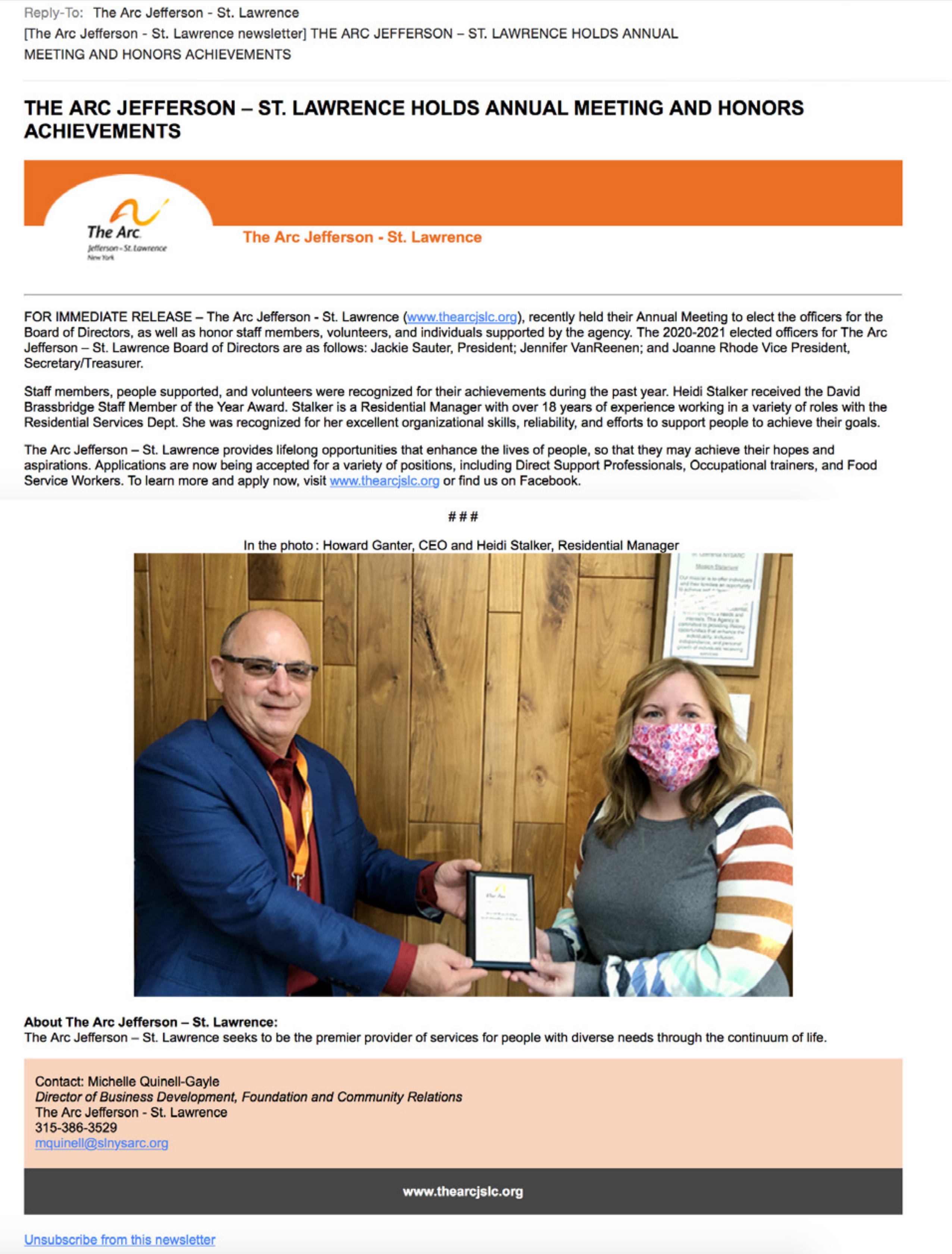

Reply-To: The Arc Jefferson - St. Lawrence

[The Arc Jefferson - St. Lawrence newsletter] THE ARC JEFFERSON – ST. LAWRENCE HOLDS ANNUAL MEETING AND HONORS ACHIEVEMENTS

THE ARC JEFFERSON – ST. LAWRENCE HOLDS ANNUAL MEETING AND HONORS ACHIEVEMENTS

The Arc Jefferson - St. Lawrence

FOR IMMEDIATE RELEASE – The Arc Jefferson - St. Lawrence (www.thearcjslc.org), recently held their Annual Meeting to elect the officers for the Board of Directors, as well as honor staff members, volunteers, and individuals supported by the agency. The 2020-2021 elected officers for The Arc Jefferson – St. Lawrence Board of Directors are as follows: Jackie Sauter, President; Jennifer VanReenen; and Joanne Rhode Vice President, Secretary/Treasurer.

Staff members, people supported, and volunteers were recognized for their achievements during the past year. Heidi Stalker received the David Brassbridge Staff Member of the Year Award. Stalker is a Residential Manager with over 18 years of experience working in a variety of roles with the Residential Services Dept. She was recognized for her excellent organizational skills, reliability, and efforts to support people to achieve their goals.

The Arc Jefferson – St. Lawrence provides lifelong opportunities that enhance the lives of people, so that they may achieve their hopes and aspirations. Applications are now being accepted for a variety of positions, including Direct Support Professionals, Occupational trainers, and Food Service Workers. To learn more and apply now, visit www.thearcjslc.org or find us on Facebook.

# # #

In the photo : Howard Ganter, CEO and Heidi Stalker, Residential Manager

About The Arc Jefferson – St. Lawrence:
The Arc Jefferson – St. Lawrence seeks to be the premier provider of services for people with diverse needs through the continuum of life.

Contact: Michelle Quinell-Gayle
Director of Business Development, Foundation and Community Relations
The Arc Jefferson - St. Lawrence
315-386-3529
mquinell@slnysarc.org

www.thearcjslc.org

Unsubscribe from this newsletter

Certificates

JavaScript Certificate

http://www.asmarterwaytolearn.com/javascript-certificate-of-completion-jennifer-j-yu.html

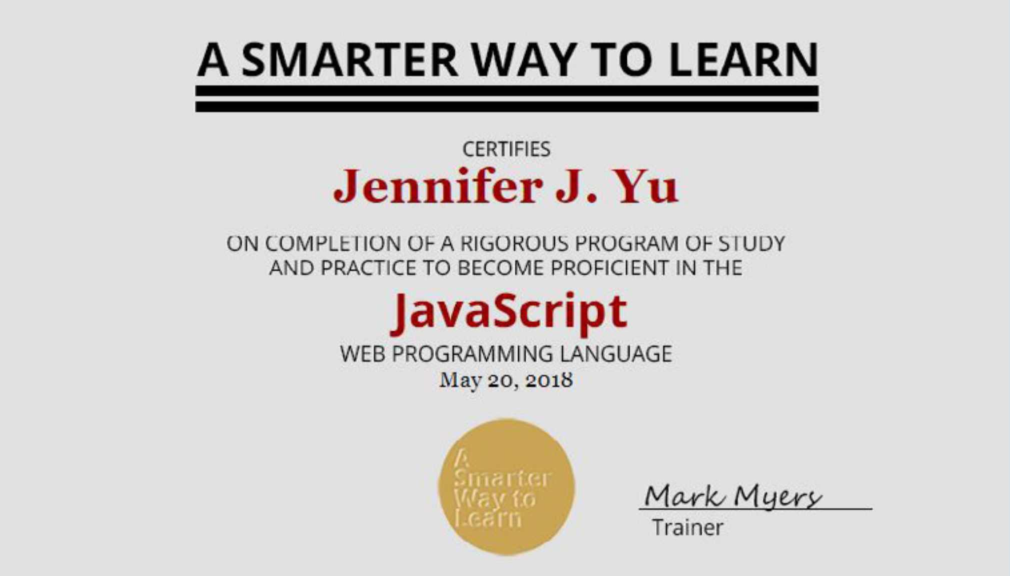

A SMARTER WAY TO LEARN

CERTIFIES

Jennifer J. Yu

ON COMPLETION OF A RIGOROUS PROGRAM OF STUDY
AND PRACTICE TO BECOME PROFICIENT IN THE

JavaScript

WEB PROGRAMMING LANGUAGE
May 20, 2018

Mark Myers
Trainer

jQuery Certificate

http://www.asmarterwaytolearn.com/jquery-certificate-of-completion-jennifer-j-yu.html

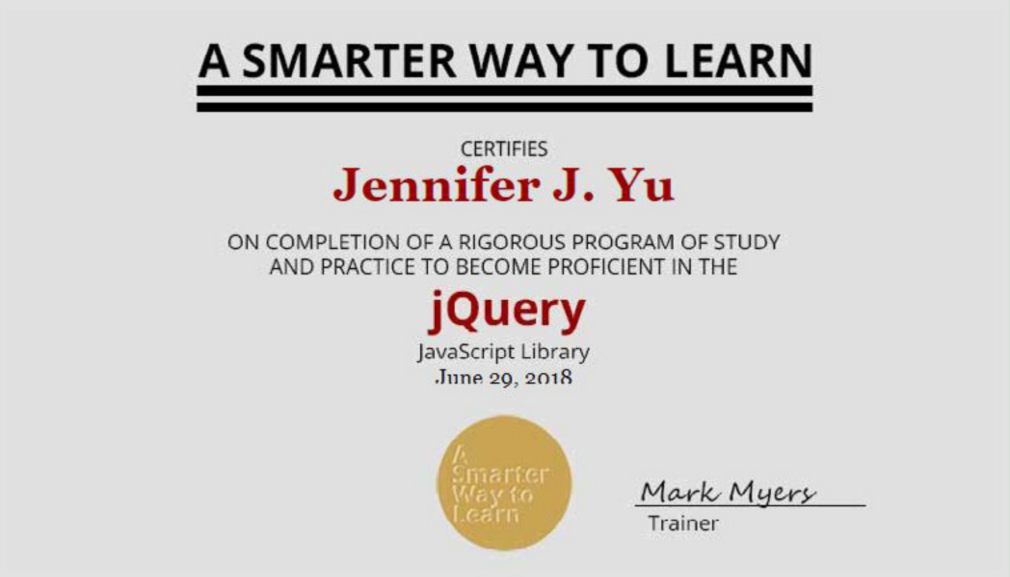

A SMARTER WAY TO LEARN

CERTIFIES

Jennifer J. Yu

ON COMPLETION OF A RIGOROUS PROGRAM OF STUDY
AND PRACTICE TO BECOME PROFICIENT IN THE

jQuery

JavaScript Library
June 29, 2018

Mark Myers
Trainer

More Website Development

www.thearcjslc.org/suggestionbox

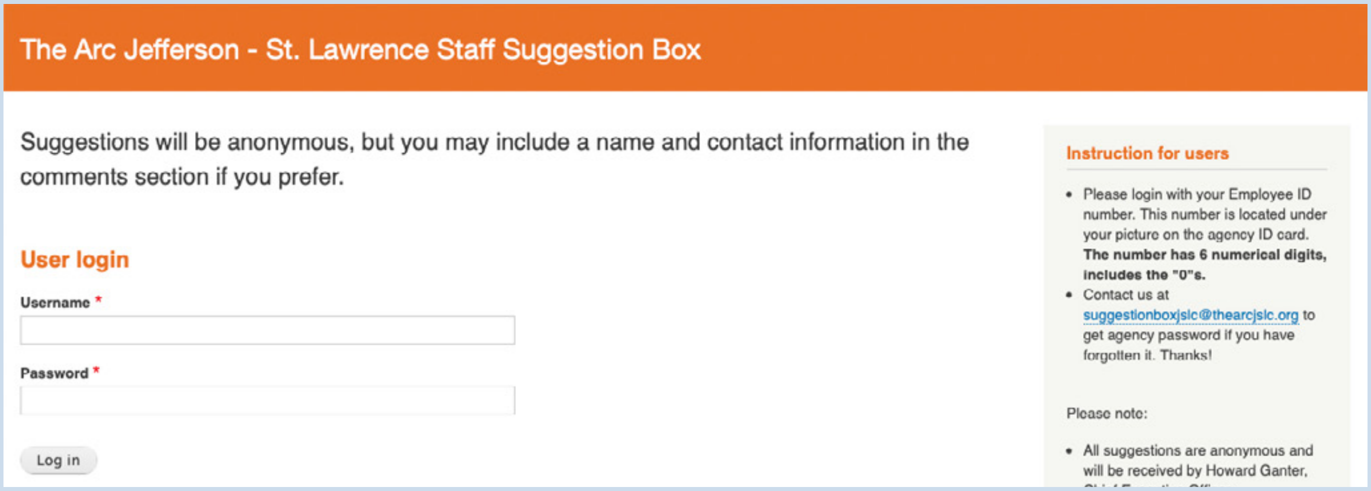

The Arc Jefferson - St. Lawrence Staff Suggestion Box

Suggestions will be anonymous, but you may include a name and contact information in the comments section if you prefer.

User login

Username *

Password *

Instruction for users

- Please login with your Employee ID number. This number is located under your picture on the agency ID card. **The number has 6 numerical digits, includes the "0"s.**
- Contact us at suggestionboxjslc@thearcjslc.org to get agency password if you have forgotten it. Thanks!

Please note:

- All suggestions are anonymous and will be received by Howard Ganter,

Only the staff can sign in it. Group users import and login system security are most important to this website.

Flip Card Menu

www.thearcjslc.org/enterprises

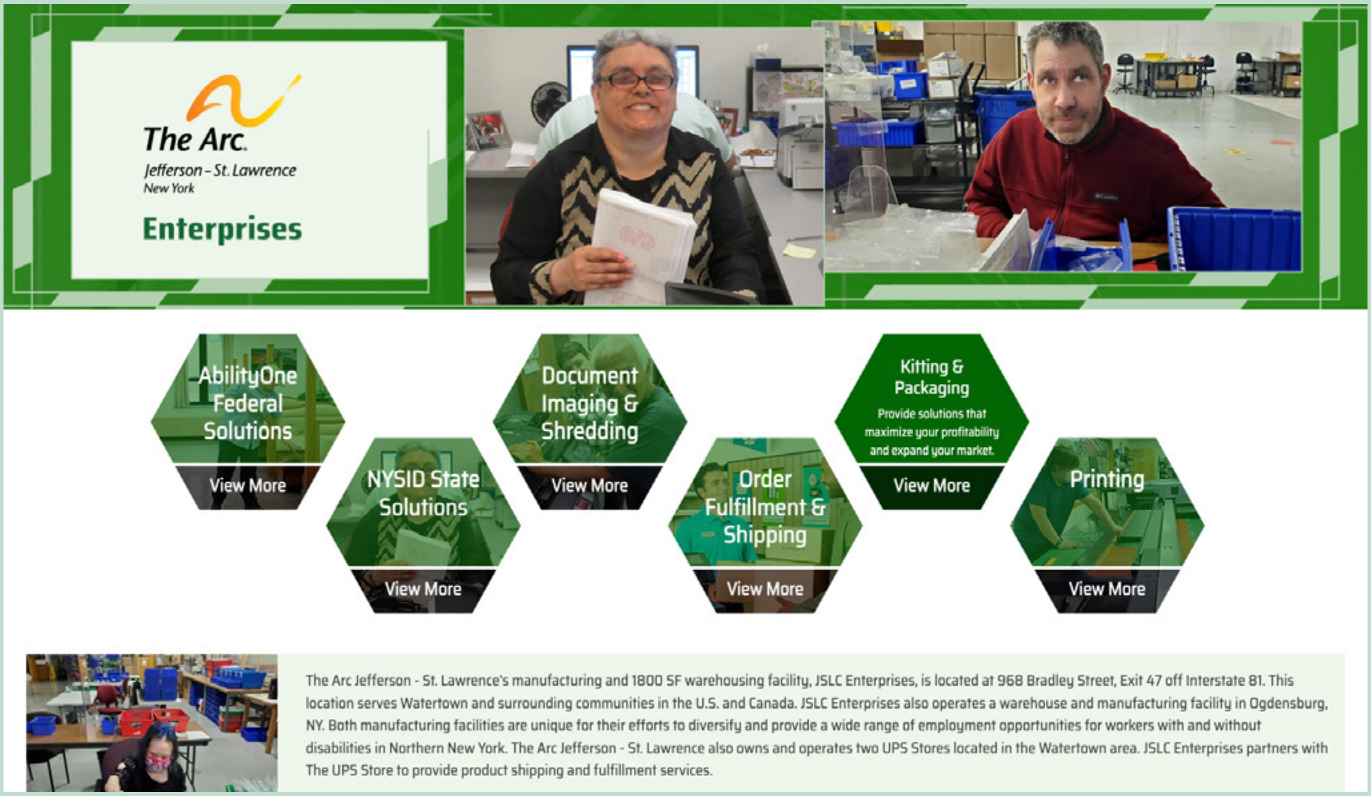
The Arc.
Jefferson - St. Lawrence
New York
Enterprises
AbilityOne Federal Solutions
View More
NYSID State Solutions
View More
Document Imaging & Shredding
View More
Order Fulfillment & Shipping
View More
Kitting & Packaging
View More
Printing
View More

Provide solutions that maximize your profitability and expand your market.

The Arc Jefferson - St. Lawrence's manufacturing and 1800 SF warehousing facility, JSLC Enterprises, is located at 968 Bradley Street, Exit 47 off Interstate 81. This location serves Watertown and surrounding communities in the U.S. and Canada. JSLC Enterprises also operates a warehouse and manufacturing facility in Ogdensburg, NY. Both manufacturing facilities are unique for their efforts to diversify and provide a wide range of employment opportunities for workers with and without disabilities in Northern New York. The Arc Jefferson - St. Lawrence also owns and operates two UPS Stores located in the Watertown area. JSLC Enterprises partners with The UPS Store to provide product shipping and fulfillment services.

CMS Website with E-Commerce

www.shopthearcjslc.org

(Offline for Now)

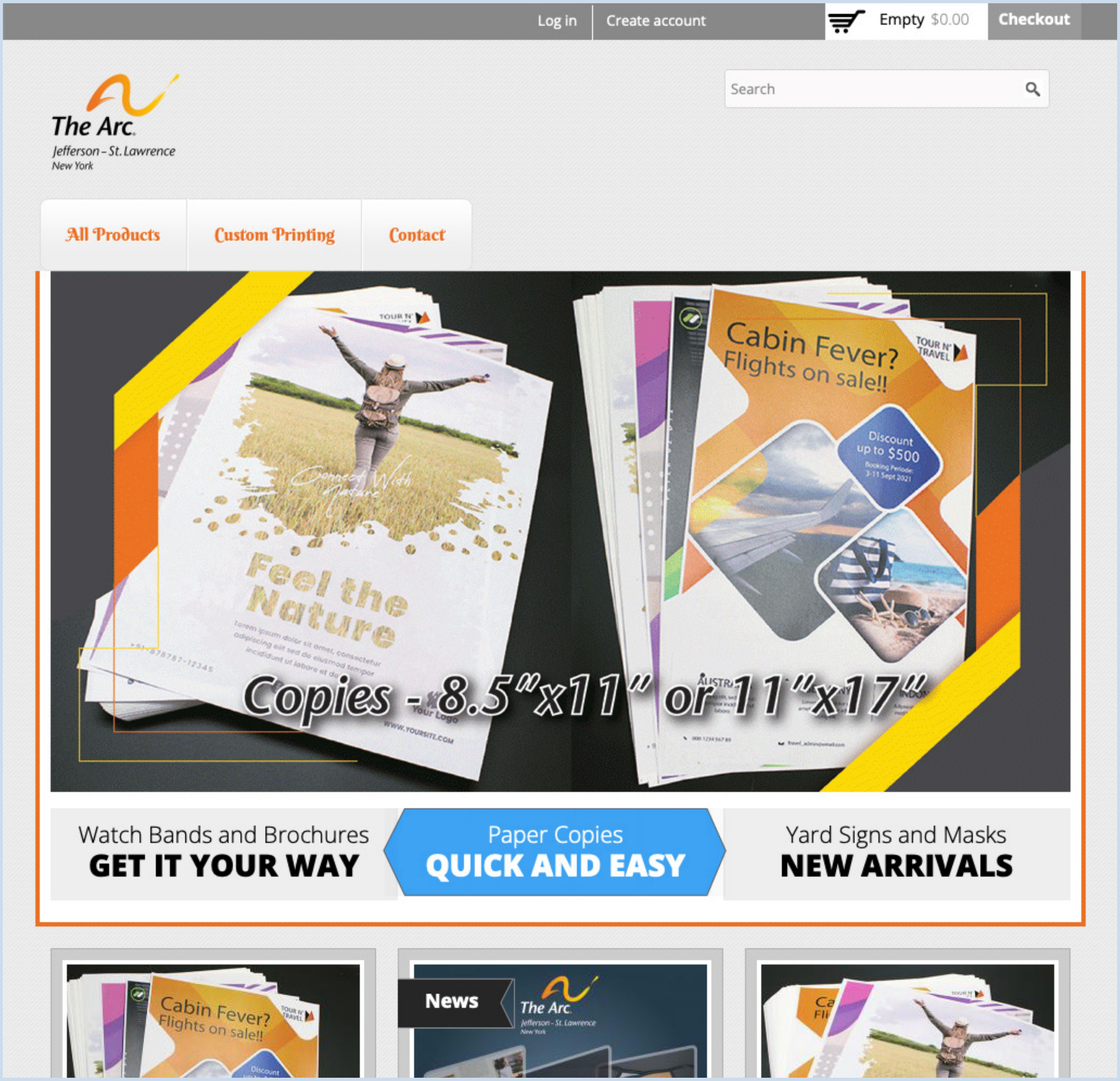
Log in
Create account
Empty $0.00
Checkout
Search
The Arc.
Jefferson – St. Lawrence
New York
All Products
Custom Printing
Contact
Cabin Fever? Flights on sale!!
Feel the Nature
Copies - 8.5"x11" or 11"x17"
Watch Bands and Brochures
GET IT YOUR WAY
Paper Copies
QUICK AND EASY
Yard Signs and Masks
NEW ARRIVALS
News

The custom Printing website was built with Drupal Commerce. I created the website www.shopthearcjslc.org all by myself, even the draft of policies. I learned to make an eCommerce site as a PCI Compliance for Credit Card Payment Security. More features are a full-featured online store system, a customer membership system, and an email notification system.